OCIAD1 polyclonal antibody

Catalog # PAB16855 Size 100 ug

Applications

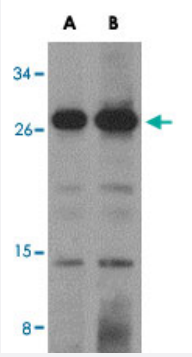

Western Blot (Cell lysate)

Western blot analysis of OCIAD1 in 293 cell lysate with OCIAD1 polyclonal antibody (Cat # PAB16855) at (A) 1 and (B) 2 ug/mL .

Specification

Product Description	Rabbit polyclonal antibody raised against synthetic peptide of OCIAD1.
Immunogen	A synthetic peptide corresponding to C-terminus 16 amino acids of human OCIAD1.
Host	Rabbit
Reactivity	Human
Form	Liquid
Recommend Usage	Western Blot (1-2 ug/mL) The optimal working dilution should be determined by the end user.
Storage Buffer	In PBS (0.09% sodium azide)
Storage Instruction	Store at 4°C. Aliquot to avoid repeated freezing and thawing.
Note	This product contains sodium azide: a POISONOUS AND HAZARDOUS SUBSTANCE which shoul d be handled by trained staff only.

Copyright © 2023 Abnova Corporation. All Rights Reserved.

Applications

- Enzyme-linked Immunoabsorbent Assay
- Western Blot (Cell lysate)

  Western blot analysis of OCIAD1 in 293 cell lysate with OCIAD1 polyclonal antibody (Cat # PAB16855) at (A) 1 and (B) 2 ug/mL .

Gene Info — OCIAD1

Entrez GeneID	54940
Protein Accession#	NP_060300
Gene Name	OCIAD1
Gene Alias	Asrij, FLJ20455, MGC111072, OCIA, TPA018
Gene Description	OCIA domain containing 1
Gene Ontology	Hyperlink
Other Designations	OTTHUMP00000128288|ovarian carcinoma immunoreactive antigen

Copyright © 2023 Abnova Corporation. All Rights Reserved.