GPR37L1 polyclonal antibody

Catalog # PAB16348 Size 50 ug

Applications

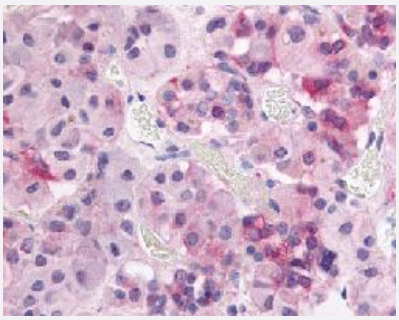

Immunohistochemistry (Formalin/PFA-fixed paraffin-embedded sections)

Immunohistochemical (Formalin/PFA-fixed paraffin-embedded sections) staining in human anterior pituitary with GPR37L1 polyclonal antibody (Cat # PAB16348).

Specification

Product Description	Rabbit polyclonal antibody raised against synthetic peptide of GPR37L1.
Immunogen	A synthetic peptide (conjugated with KLH) corresponding to human GPR37L1.
Host	Rabbit
Reactivity	Human, Mouse, Rat
Specificity	N-terminal extracellular domain of human.
Form	Liquid
Purification	Immunoaffinity purification
Recommend Usage	Immunohistochemistry (Formalin/PFA-fixed paraffin-embedded sections) (10 ug/mL) The optimal working dilution should be determined by the end user.
Storage Buffer	In PBS (0.09% sodium azide)
Storage Instruction	Store at 4°C. For long term storage store at -80°C. Aliquot to avoid repeated freezing and thawing.

Copyright © 2023 Abnova Corporation. All Rights Reserved.

Note	This product contains sodium azide: a POISONOUS AND HAZARDOUS SUBSTANCE which shoul d be handled by trained staff only.

Applications

- Immunohistochemistry (Formalin/PFA-fixed paraffin-embedded sections)

  Immunohistochemical (Formalin/PFA-fixed paraffin-embedded sections) staining in human anterior pituitary with GPR37L1 polyclonal antibody (Cat # PAB16348).

Gene Info — GPR37L1

Entrez GeneID	9283
Protein Accession#	O60883
Gene Name	GPR37L1
Gene Alias	ET(B)R-LP-2, ETBR-LP-2
Gene Description	G protein-coupled receptor 37 like 1
Gene Ontology	Hyperlink
Other Designations	G-protein coupled receptor 37 like 1|OTTHUMP00000034103|endothelin type b receptor-like prot ein 2

Disease

- Death
- Genetic Predisposition to Disease
- Heart Diseases

Copyright © 2023 Abnova Corporation. All Rights Reserved.