# CYP3A4 polyclonal antibody

Catalog # PAB13615 Size 100 uL

## Applications

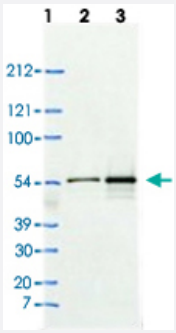


### Western Blot

Lane 1 : molecular weight markers.
Lane 2 : CYP3A4 -100 ng.
Lane 3 : CYP3A4-300 ng.

## Specification

| | |
|---|---|
| **Product Description** | Rabbit polyclonal antibody raised against synthetic peptide of CYP3A4. |
| **Immunogen** | A synthetic peptide corresponding to human CYP3A4. |
| **Host** | Rabbit |
| **Reactivity** | Human |
| **Form** | Liquid |
| **Recommend Usage** | Western Blot (1:2000)<br>The optimal working dilution should be determined by the end user. |
| **Storage Buffer** | In TBS |
| **Storage Instruction** | Store at -80°C.<br>Aliquot to avoid repeated freezing and thawing. |

## Applications

Copyright © 2023 Abnova Corporation. All Rights Reserved.

- Western Blot

Lane 1 : molecular weight markers.
Lane 2 : CYP3A4 -100 ng.
Lane 3 : CYP3A4-300 ng.

## Gene Info — CYP3A4

| | |
|---|---|
| **Entrez GeneID** | 1576 |
| **Gene Name** | CYP3A4 |
| **Gene Alias** | CP33, CP34, CYP3A, CYP3A3, HLP, MGC126680, NF-25, P450C3, P450PCN1 |
| **Gene Description** | cytochrome P450, family 3, subfamily A, polypeptide 4 |
| **Omim ID** | 124010 |
| **Gene Ontology** | Hyperlink |
| **Gene Summary** | This gene, CYP3A4, encodes a member of the cytochrome P450 superfamily of enzymes. The cyt ochrome P450 proteins are monooxygenases which catalyze many reactions involved in drug met abolism and synthesis of cholesterol, steroids and other lipids. This protein localizes to the endopl asmic reticulum and its expression is induced by glucocorticoids and some pharmacological age nts. This enzyme is involved in the metabolism of approximately half the drugs which are are used today, including acetaminophen, codeine, cyclosporin A, diazepam and erythromycin. The enzym e also metabolizes some steroids and carcinogens. This gene is part of a cluster of cytochrome P 450 genes on chromosome 7q21.1. Previously another CYP3A gene, CYP3A3, was thought to ex ist; however, it is now thought that this sequence represents a transcript variant of CYP3A4. [provi ded by RefSeq |
| **Other Designations** | P450-III, steroid inducible\|cytochrome P450, subfamily IIIA (niphedipine oxidase), polypeptide 3\|cy tochrome P450, subfamily IIIA (niphedipine oxidase), polypeptide 4\|cytochrome P450, subfamily II IA, polypeptide 4\|glucocorticoid-inducible P450\|nifedipine o |

## Pathway

- Drug metabolism - cytochrome P450
- Drug metabolism - other enzymes
- gamma-Hexachlorocyclohexane degradation
- Linoleic acid metabolism
- Metabolic pathways

Copyright © 2023 Abnova Corporation. All Rights Reserved.

- Metabolism of xenobiotics by cytochrome P450
- Retinol metabolism

## Disease

- Acquired Immunodeficiency Syndrome
- Acute Disease
- Adenocarcinoma
- Adenoma
- Akathisia
- Anemia
- Asthma
- Balkan Nephropathy
- Body Weight
- Breast cancer
- Breast Neoplasms
- Carcinoma
- Cardiovascular Diseases
- Central Nervous System Diseases
- Cholestasis
- Chronic Disease
- Colorectal Neoplasms
- Coronary Artery Disease
- Coronary Disease
- Depressive Disorder
- Diabetes Mellitus

Copyright © 2023 Abnova Corporation. All Rights Reserved.

- Diarrhea
- Disease Progression
- Disease Susceptibility
- Drug Hypersensitivity
- Drug Toxicity
- Drug-Induced Liver Injury
- Dyskinesia
- Dyslipidemias
- Edema
- Endometrial Neoplasms
- Epidermal Necrolysis
- Epilepsy
- Esophageal Neoplasms
- Exanthema
- Femur Head Necrosis
- Gastritis
- Gastrointestinal Stromal Tumors
- Genetic Predisposition to Disease
- Gilbert Disease
- Glomerulonephritis
- Head and Neck Neoplasms
- Helicobacter Infections
- Hepatitis
- Hepatitis C
- Heroin Dependence
- HIV Infections

Copyright © 2023 Abnova Corporation. All Rights Reserved.

- HIV Seropositivity
- Hodgkin Disease
- Hyperbilirubinemia
- Hypercholesterolemia
- Hyperlipidemias
- Hypertension
- Hypopharyngeal Neoplasms
- Inflammation
- Kidney Diseases
- Kidney Failure
- Kidney Neoplasms
- Laryngeal Neoplasms
- Leukemia
- Leukopenia
- Liver Cirrhosis
- Liver Failure
- Liver Neoplasms
- Long QT syndrome
- Lung carcinoma
- Lung Neoplasms
- Lymphatic Metastasis
- Lymphoma
- Malaria
- Metabolic Syndrome X
- Migraine Disorders
- Mouth Neoplasms

Copyright © 2023 Abnova Corporation. All Rights Reserved.

- Multiple Myeloma
- Muscular Diseases
- Myelodysplastic Syndromes
- Myocardial Infarction
- Nasopharyngeal Neoplasms
- Nausea
- Neoplasm Invasiveness
- Neoplasm Metastasis
- Neoplasms
- Neutropenia
- Obesity
- Occupational Diseases
- Oligospermia
- Opioid-Related Disorders
- Osteonecrosis
- Osteoporosis
- Ovarian cancer
- Ovarian Failure
- Ovarian Neoplasms
- Pain
- Peptic Ulcer
- Pharyngeal Neoplasms
- Poisoning
- Polycystic Ovary Syndrome
- Precancerous Conditions
- Pregnancy Complications

Copyright © 2023 Abnova Corporation. All Rights Reserved.

- Prostate cancer
- Prostatic Hyperplasia
- Prostatic Neoplasms
- Psychiatric Status Rating Scales
- Puberty
- Recurrence
- Satiation
- Schizophrenia
- Schizophrenic Psychology
- Skin Neoplasms
- Stevens-Johnson Syndrome
- Stomach Neoplasms
- Testicular Neoplasms
- Thrombocytopenia
- Thrombophilia
- Tobacco Use Disorder
- Urinary Bladder Neoplasms
- Urogenital Neoplasms
- Vomiting

Copyright © 2023 Abnova Corporation. All Rights Reserved.