MDC1 polyclonal antibody

Catalog # PAB0366 Size 200 uL

Applications

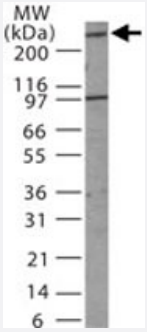

Western Blot (Cell lysate)

Western blot analysis of MDC1 in 30 ugs of Jurkat cell lysate using MDC1 polyclonal antibody (Cat # PAB0366) at 1 : 1000 dilution.

Specification

Product Description	Rabbit polyclonal antibody raised against synthetic peptide of MDC1.
Immunogen	A synthetic peptide corresponding to amino acids 871-888 of human MDC1.
Host	Rabbit
Reactivity	Human
Form	Liquid
Recommend Usage	The optimal working dilution should be determined by the end user.
Storage Buffer	In PBS (0.2% gelatin, 0.05% sodium azide)
Storage Instruction	Store at 4°C. For long term storage store at -20°C. Aliquot to avoid repeated freezing and thawing.
Note	This product contains sodium azide: a POISONOUS AND HAZARDOUS SUBSTANCE which shoul d be handled by trained staff only.

Copyright © 2023 Abnova Corporation. All Rights Reserved.

Applications

- Western Blot (Cell lysate)

  Western blot analysis of MDC1 in 30 ugs of Jurkat cell lysate using MDC1 polyclonal antibody (Cat # PAB0366) at 1 : 1000 dilution.

Gene Info — MDC1

Entrez GeneID	9656
Gene Name	MDC1
Gene Alias	DKFZp781A0122, KIAA0170, MGC166888, NFBD1
Gene Description	mediator of DNA damage checkpoint 1
Omim ID	607593
Gene Ontology	Hyperlink
Gene Summary	The protein encoded by this gene contains an N-terminal forkhead domain, two BRCA1 C-terminal (BRCT) motifs and a central domain with 13 repetitions of an approximately 41-amino acid sequence. The encoded protein is required to activate the intra-S phase and G2/M phase cell cycle checkpoints in response to DNA damage. This nuclear protein interacts with phosphorylated histone H2AX near sites of DNA double-strand breaks through its BRCT motifs, and facilitates recruitment of the ATM kinase and meiotic recombination 11 protein complex to DNA damage foci. [provided by RefSeq
Other Designations	OTTHUMP00000029090|homologue to Drosophila photoreceptor protein calphotin|nuclear factor with BRCT domains 1

Disease

- Abortion
- Adenocarcinoma
- Genetic Predisposition to Disease
- Lupus Erythematosus
- Pancreatic Neoplasms
- Prostate cancer

Copyright © 2023 Abnova Corporation. All Rights Reserved.

- Prostatic Neoplasms

Copyright © 2023 Abnova Corporation. All Rights Reserved.