HuPro®

Dkk1 (Mouse) Recombinant Protein

Catalog # P7899 Size 50 ug

Applications

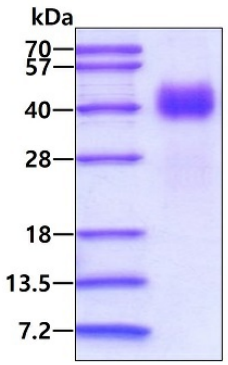

SDS-PAGE analysis of Dkk1 (Mouse) Recombinant Protein.

Specification

Product Description	Mouse Dkk1 (O54908, 32 a.a. - 272 a.a.) partial recombinant protein with His tag expressed in HEK 293 cells.
Sequence	TLNSVLINSNAIKNLPPPLGGAGGQPGSAVSVAPGVLYEGGNKYQTLDNYQPYPCAEDEECGSDE YCSSPSRGAAGVGGVQICLACRKRRKRCMRHAMCCPGNYCKNGICMPSDHSHFPRGEIEESIIEN LGNDHNAAAGDGYPRRTTLTSKIYHTKGQEGSVCLRSSDCAAGLCCARHFWSKICKPVLKEGQV CTKHKRKGSHGLEIFQRCYCGEGLACRIQKDHHQASNSSRLHTCQR
Host	Human
Theoretical MW (kDa)	26.9
Form	Liquid
Preparation Method	Mammalian cell (HEK 293) expression system
Purity	> 95% as analyzed by SDS-PAGE.
Endotoxin Level	< 1 EU/ug of protein by the LAL method.

Copyright © 2023 Abnova Corporation. All Rights Reserved.

Quality Control Testing	SDS-PAGE Stained with Coomassie Blue. SDS-PAGE analysis of Dkk1 (Mouse) Recombinant Protein.
Recommend Usage	Biological Activity SDS-PAGE The optimal working dilution should be determined by the end user.
Storage Buffer	In 50mM MES buffer, pH 6.5 (30% glycerol)
Storage Instruction	Store at 4°C for 1 week. For long term storage store at -20°C to -80°C. Aliquot to avoid repeated freezing and thawing.

Applications

- SDS-PAGE

Gene Info — Dkk1

Entrez GeneID	13380
Protein Accession#	O54908
Gene Name	Dkk1
Gene Alias	mdkk-1
Gene Description	dickkopf homolog 1 (Xenopus laevis)
Gene Ontology	Hyperlink
Other Designations	OTTMUSP00000022079|dickkopf homolog 1

Copyright © 2023 Abnova Corporation. All Rights Reserved.