HADHB (Human) Recombinant Protein

Catalog # P7791 Size 500 ug

Applications

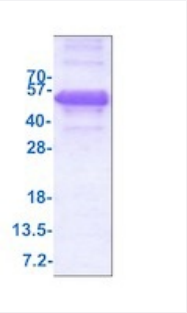

SDS-PAGE analysis of HADHB (Human) Recombinant Protein

Specification

Product Description	Human HADHB (NP_000174, 34 a.a. - 474 a.a) partial recombinant protein with His tag expressed in *Escherichia coli*.
Sequence	MGSSHHHHHHSSGLVPRGSHMGSAAPAVQTKTKKTLAKPNIRNVVVVDGVRTPFLLSGTSYKDL MPHDLARAALTGLLHRTSVPKEVVDYIIFGTVIQEVKTSNVAREAALGAGFSDKTPAHTVTMACISA NQAMTTGVGLIASGQCDVIVAGGVELMSDVPIRHSRKMRKLMLDLNKAKSMGQRLSLISKFRFNF LAPELPAVSEFSTSETMGHSADRLAAAFAVSRLEQDEYALRSHSLAKKAQDEGLLSDVVPFKVP GKDTVTKDNGIRPSSLEQMAKLKPAFIKPYGTVTAANSSFLTDGASAMLIMAEEKALAMGYKPKAY LRDFMYVSQDPKDQLLLGPTYATPKVLEKAGLTMNDIDAFEFHEAFSGQILANFKAMDSDWFAEN YMGRKTKVGLPPLEKFNNWGGSLSLGHPFGATGCRLVMAAANRLRKEGGQYGLVAACAAGGQ GHAMIVEAYPK
Host	Escherichia coli
Theoretical MW (kDa)	49.9
Form	Liquid
Preparation Method	*Escherichia coli* expression system
Purity	> 90% by SDS-PAGE
Quality Control Testing	3ug by SDS-PAGE under reducing condition and visualized by coomassie blue stain. SDS-PAGE analysis of HADHB (Human) Recombinant Protein

Copyright © 2023 Abnova Corporation. All Rights Reserved.

Recommend Usage	SDS-PAGE Denatured The optimal working dilution should be determined by the end user.
Storage Buffer	In 20mM Tris-HCl buffer, pH8.0 (10% glycerol).
Storage Instruction	Store at 2°C to 8°C for 1 week. For long term storage, aliquot and store at -20°C to -80°C. Aliquot to avoid repeated freezing and thawing.

Applications

- SDS-PAGE

Gene Info — HADHB

Entrez GeneID	3032
Protein Accession#	P55084
Gene Name	HADHB
Gene Alias	ECHB, MGC87480, MSTP029, TP-BETA
Gene Description	hydroxyacyl-Coenzyme A dehydrogenase/3-ketoacyl-Coenzyme A thiolase/enoyl-Coenzyme A hydratase (trifunctional protein), beta subunit
Omim ID	143450
Gene Ontology	Hyperlink
Gene Summary	This gene encodes the beta subunit of the mitochondrial trifunctional protein, which catalyzes the last three steps of mitochondrial beta-oxidation of long chain fatty acids. The mitochondrial membrane-bound heterocomplex is composed of four alpha and four beta subunits, with the beta subunit catalyzing the 3-ketoacyl-CoA thiolase activity. Mutations in this gene result in trifunctional protein deficiency. The encoded protein can also bind RNA and decreases the stability of some mRNAs. The genes of the alpha and beta subunits of the mitochondrial trifunctional protein are located adjacent to each other in the human genome in a head-to-head orientation. Alternatively spliced transcript variants have been found; however, their full-length nature is not known. [provided by RefSeq
Other Designations	2-enoyl-Coenzyme A (CoA) hydratase, beta subunit|3-ketoacyl-Coenzyme A (CoA) thiolase of mitochondrial trifunctional protein, beta subunit|acetyl-CoA acyltransferase|beta-ketothiolase|hydroxyacyl-Coenzyme A (CoA) dehydrogenase, beta subunit|mitochondrial

Pathway

Copyright © 2023 Abnova Corporation. All Rights Reserved.

- Fatty acid elongation in mitochondria
- Fatty acid metabolism
- Metabolic pathways
- Valine

Copyright © 2023 Abnova Corporation. All Rights Reserved.