Full-Length

HDGFL1 (Human) Recombinant Protein

Catalog # P7731 Size 100 ug

Applications

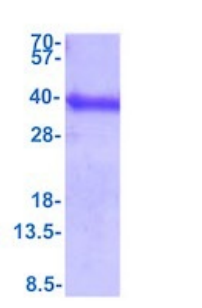

SDS-PAGE analysis of HDGFL1 (Human) Recombinant Protein

Specification

Product Description	Human HDGFL1 (NP_612641, 1 a.a. - 251 a.a) full-length recombinant protein with His tag expressed in *Escherichia coli*.
Sequence	MGSSHHHHHHSSGLVPRGSHMGSMSAYGMPMYKSGDLVFAKLKGYAHWPARIEHMTQPNRYQ VFFFGTHETAFLSPKRLFPYKECKEKFGKPNKRRGFSAGLWEIENNPTVQASDCPLASEKGSGD GPWPEPEAAEGDEDKPTHAGGGGDELGKPDDDKPTEEEKGPLKRSAGDPPEDAPKRPKEAA PDQEEEAEAERAAEAERAAAAAAATAVDEESPFLVAVENGSAPSEPGLVCEPPQPEEEELREE EVADEEASQEWHAEAPGGGDRDSL
Host	Escherichia coli
Theoretical MW (kDa)	29.6
Form	Liquid
Preparation Method	*Escherichia coli* expression system
Concentration	0.25mg/mL
Purity	> 95% by SDS-PAGE
Quality Control Testing	3ug by SDS-PAGE under reducing condition and visualized by coomassie blue stain. SDS-PAGE analysis of HDGFL1 (Human) Recombinant Protein

Copyright © 2023 Abnova Corporation. All Rights Reserved.

Recommend Usage	SDS-PAGE The optimal working dilution should be determined by the end user.
Storage Buffer	In PBS, pH 7.4 (10% glycerol).
Storage Instruction	Store at 2°C to 8°C for 1 week. For long term storage, aliquot and store at -20°C to -80°C. Aliquot to avoid repeated freezing and thawing.

Applications

- SDS-PAGE

Gene Info — HDGFL1

Entrez GeneID	154150
Protein Accession#	Q5TGJ6
Gene Name	HDGFL1
Gene Alias	PWWP1, dJ309H15.1
Gene Description	hepatoma derived growth factor-like 1
Gene Ontology	Hyperlink
Other Designations	HDGF (hepatoma-derived growth factor) like|PWWP domain containing 1

Copyright © 2023 Abnova Corporation. All Rights Reserved.