Full-Length

RASL12 (Human) Recombinant Protein

Catalog # P7720 Size 500 ug

Applications

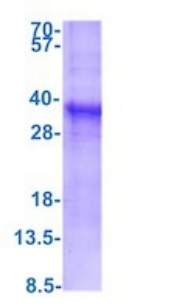

SDS-PAGE analysis of RASL12 (Human) Recombinant Protein

Specification

Product Description	Human RASL12 (NP_057647, 1 a.a. - 266 a.a) full-length recombinant protein with His tag expressed in *Escherichia coli*.
Sequence	MGSSHHHHHHSSGLVPRGSHMGSMSSVFGKPRAGSGPQSAPLEVNLAILGRRGAGKSALTVKF LTKRFISEYDPNLEDTYSSEETVDHQPVHLRVMDTADLDTPRNCERYLNWAHAFLVVYSVDSRQS FDSSSSYLELLALHAKETQRSIPALLLGNKLDMAQYRQVTKAEGVALAGRFGCLFFEVSACLDFE HVQHVFHEAVREARRELEKSPLTRPLFISEERALPHQAPLTARHGLASCTFNTLSTINLKEMPTVA QAKLVTVKSSRAQSKRKAPTLTLLKGFKIF
Host	Escherichia coli
Theoretical MW (kDa)	32.1
Form	Liquid
Preparation Method	*Escherichia coli* expression system
Concentration	0.5mg/mL
Purity	> 85% by SDS-PAGE
Quality Control Testing	3ug by SDS-PAGE under reducing condition and visualized by coomassie blue stain. SDS-PAGE analysis of RASL12 (Human) Recombinant Protein

Copyright © 2023 Abnova Corporation. All Rights Reserved.

Recommend Usage	SDS-PAGE Denatured The optimal working dilution should be determined by the end user.
Storage Buffer	In 20 mM Tris-HCl buffer, pH 8.0 (10% glycerol).
Storage Instruction	Store at 2°C to 8°C for 1 week. For long term storage, aliquot and store at -20°C to -80°C. Aliquot to avoid repeated freezing and thawing.

Applications

- SDS-PAGE

Gene Info — RASL12

Entrez GeneID	51285
Protein Accession#	Q9NYN1
Gene Name	RASL12
Gene Alias	RIS
Gene Description	RAS-like, family 12
Gene Ontology	Hyperlink
Gene Summary	O
Other Designations	RAS-like, family 12 protein|Ras family member Ris

Copyright © 2023 Abnova Corporation. All Rights Reserved.