Bioactive

Ces3 (Mouse) Recombinant Protein

Catalog # P6817 Size 10 ug

Applications

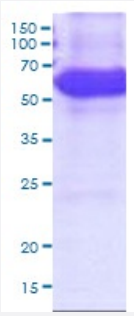

SDS-PAGE Stained with Coomassie Blue.

Specification

Product Description	Mouse Ces3 (NP_444430, 19 a.a. - 565 a.a.) partial recombinant protein with His tag expressed in Baculovirus expression system.
Host	Viruses
Theoretical MW (kDa)	60.9
Form	Liquid
Preparation Method	Baculovirus expression system
Purity	> 90% by SDS-PAGE
Endotoxin Level	< 1 EU/ug
Activity	Specific activity is > 80,000 pmol/min/ug and is defined as the amount of enzyme that hydrolyze 1 pm ole of p-nitrophenyl acetate to p-nitrophenol per minute at pH 7.5 at 37°C.
Quality Control Testing	SDS-PAGE Stained with Coomassie Blue SDS-PAGE Stained with Coomassie Blue.
Recommend Usage	SDS-PAGE The optimal working dilution should be determined by the end user.

Copyright © 2023 Abnova Corporation. All Rights Reserved.

Storage Buffer	In PBS, pH 7.4 (10% glycerol)
Storage Instruction	Store at -20°C. For long term storage store at -80°C. Aliquot to avoid repeated freezing and thawing.

Applications

- SDS-PAGE

Gene Info — Ces3

Entrez GeneID	104158
Protein Accession#	Q8VCT4
Gene Name	Ces3
Gene Alias	TGH
Gene Description	carboxylesterase 3
Gene Ontology	Hyperlink
Other Designations	OTTMUSP00000029377

Copyright © 2023 Abnova Corporation. All Rights Reserved.