HuPro®

HA (A/Perth/16/2009) (H3N2) Recombinant Protein

Catalog # P5039 Size 50 ug

Applications

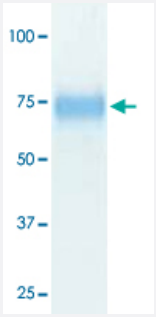

Specification

Product Description	HA (A/Perth/16/2009) (H3N2) (ACS71642, 18 a.a. - 529 a.a.) partial recombinant protein with His tag expressed in 293 cells.
Host	Human
Form	Liquid
Preparation Method	Mammalian cell (293) expression system
Concentration	1 ug/uL
Purity	> 95% by SDS-PAGE
Quality Control Testing	SDS-PAGE Result
Storage Buffer	In PBS
Storage Instruction	Store at -20°C. Aliquot to avoid repeated freezing and thawing.

Applications

Copyright © 2023 Abnova Corporation. All Rights Reserved.

- SDS-PAGE

Copyright © 2023 Abnova Corporation. All Rights Reserved.