Bioactive Full-Length

MAP2K1 (Human) Recombinant Protein

Catalog # P4721 Size 100 ug

Applications

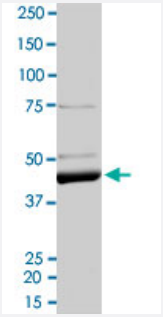

Result of activity analysis

Result of activity analysis

Specification

Product Description	Human MAP2K1 (NM_002755, 1 a.a. - 393 a.a.) full-length recombinant protein expressed in Sf9 cells.
Host	insect
Theoretical MW (kDa)	43.569
Form	Liquid
Preparation Method	Insect cell (Sf9) expression system
Purification	Immobilized metal affinity chromatography
Concentration	0.925 ug/uL

Copyright © 2023 Abnova Corporation. All Rights Reserved.

Activity	297 pmol/ug x min
Quality Control Testing	2 ug/lane SDS-PAGE Stained with Coomassie Blue
Storage Buffer	In 50 mM Hepes, 100 mM NaCl, pH 7.5. (3 mM 2-ME, 20% glycerol)
Storage Instruction	Store at -80°C. Aliquot to avoid repeated freezing and thawing
Note	Result of activity analysis Result of activity analysis

Applications

- Functional Study
- SDS-PAGE

Gene Info — MAP2K1

Entrez GeneID	5604
Protein Accession#	NM_002755
Gene Name	MAP2K1
Gene Alias	MAPKK1, MEK1, MKK1, PRKMK1
Gene Description	mitogen-activated protein kinase kinase 1
Omim ID	176872
Gene Ontology	Hyperlink
Gene Summary	The protein encoded by this gene is a member of the dual specificity protein kinase family, which acts as a mitogen-activated protein (MAP) kinase kinase. MAP kinases, also known as extracellu lar signal-regulated kinases (ERKs), act as an integration point for multiple biochemical signals. T his protein kinase lies upstream of MAP kinases and stimulates the enzymatic activity of MAP kin ases upon wide variety of extra- and intracellular signals. As an essential component of MAP kina se signal transduction pathway, this kinase is involved in many cellular processes such as prolifer ation, differentiation, transcription regulation and development. [provided by RefSeq
Other Designations	protein kinase, mitogen-activated, kinase 1 (MAP kinase kinase 1)

Copyright © 2023 Abnova Corporation. All Rights Reserved.

Pathway

- Acute myeloid leukemia
- B cell receptor signaling pathway
- Bladder cancer
- Chemokine signaling pathway
- Chronic myeloid leukemia
- Colorectal cancer
- Dorso-ventral axis formation
- Endometrial cancer
- ErbB signaling pathway
- Fc epsilon RI signaling pathway
- Fc gamma R-mediated phagocytosis
- Focal adhesion
- Gap junction
- Glioma
- GnRH signaling pathway
- Insulin signaling pathway
- Long-term depression
- Long-term potentiation
- MAPK signaling pathway
- Melanogenesis
- Melanoma
- Natural killer cell mediated cytotoxicity
- Neurotrophin signaling pathway
- Non-small cell lung cancer

Copyright © 2023 Abnova Corporation. All Rights Reserved.

- Pancreatic cancer
- Pathways in cancer
- Prion diseases
- Prostate cancer
- Regulation of actin cytoskeleton
- Renal cell carcinoma
- T cell receptor signaling pathway
- Thyroid cancer
- Toll-like receptor signaling pathway
- Vascular smooth muscle contraction
- VEGF signaling pathway

Disease

- Abnormalities
- Adenocarcinoma
- Carcinoma
- Cognition Disorders
- Developmental Disabilities
- Ectodermal Dysplasia
- Genetic Predisposition to Disease
- Glioma
- Heart Defects
- LEOPARD Syndrome
- Lung Neoplasms
- Mental Retardation
- Noonan Syndrome

Copyright © 2023 Abnova Corporation. All Rights Reserved.

- Pancreatic Neoplasms
- Skin Abnormalities
- Syndrome

Copyright © 2023 Abnova Corporation. All Rights Reserved.