Cdx2 (Mouse) Recombinant Protein

Catalog # P10328 Size 100 ug

Applications

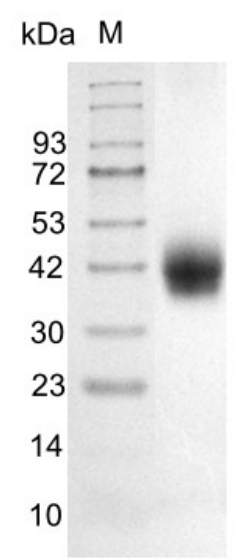

Specification

Product Description	Mouse Cdx2 recombinant protein with His tag at the C-terminus expressed in CHO cells.
Sequence	Met1-Gln311
Host	Mammals
Theoretical MW (kDa)	24.3
Reactivity	Mouse
Form	Lyophilized
Preparation Method	Mammalian cell (CHO) expression system
Purity	> 95% by SDS-PAGE
Endotoxin Level	< 0.1 EU per 1 ug as determined by the LAL method.
Quality Control Testing	SDS-PAGE analysis of Cdx2 (Mouse) Recombinant Protein.

Copyright © 2023 Abnova Corporation. All Rights Reserved.

Recommend Usage	SDS-PAGE The optimal working dilution should be determined by the end user.
Storage Buffer	Lyophilized from a 0.2 um filtered solution of PBS, pH 7.4.
Storage Instruction	Store at -20°C for 12 months in lyophilized state. After reconstitution with deionized water, store at -20 or -80°C for 1 month. Aliquot to avoid repeated freezing and thawing.
Note	Please use within one month after protein reconstitution.

Applications

- SDS-PAGE

Gene Info — Cdx2

Entrez GeneID	12591
Protein Accession#	P43241
Gene Name	Cdx2
Gene Alias	Cdx-2
Gene Description	caudal type homeo box 2
Gene Ontology	Hyperlink
Other Designations	-

Copyright © 2023 Abnova Corporation. All Rights Reserved.