SAA1 monoclonal antibody, clone 11

Catalog # MAB9963 Size 100 ug

Applications

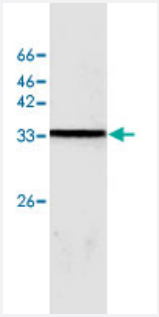

Western Blot (Cell lysate)

Western blot analysis of MCF-7 whole cell lystae with SAA1 monoclonal antibody, clone 11 (Cat # MAB9963) at 1:500 dilution.

Specification

Product Description	Mouse monoclonal antibody raised against full length recombinant SAA1.
Immunogen	Recombinant protein corresponding to full length human SAA1.
Host	Mouse
Reactivity	Human
Specificity	It can expression in MCF-7 whole cell lysate.
Form	Liquid
Purification	Affinity purification
Isotype	IgG1
Recommend Usage	Western blot (1:500) The optimal working dilution should be determined by the end user.
Storage Buffer	In Citrate-Tris-HCl buffer, pH 7.0 (0.02% Proclin 300)
Storage Instruction	Store at 4°C. For long term storage store at -20°C. Aliquot to avoid repeated freezing and thawing.

Copyright © 2023 Abnova Corporation. All Rights Reserved.

Applications

- Enzyme-linked Immunoabsorbent Assay
- Western Blot (Cell lysate)

  Western blot analysis of MCF-7 whole cell lystae with SAA1 monoclonal antibody, clone 11 (Cat # MAB9963) at 1:500 dilution.

Gene Info — SAA1

Entrez GeneID	6288
Gene Name	SAA1
Gene Alias	MGC111216, PIG4, SAA, TP53I4
Gene Description	serum amyloid A1
Omim ID	104750
Gene Ontology	Hyperlink
Other Designations	tumor protein p53 inducible protein 4

Disease

- Alzheimer disease
- Amyloidosis
- Arthritis
- Cardiovascular Diseases
- Diabetes Complications
- Diabetes Mellitus
- Edema
- Familial Mediterranean fever
- Genetic Predisposition to Disease

Copyright © 2023 Abnova Corporation. All Rights Reserved.

- Hypertension
- Metabolic Syndrome X
- Neoplasms
- Osteoporosis

Copyright © 2023 Abnova Corporation. All Rights Reserved.