IST1 monoclonal antibody, clone 61

Catalog # MAB9918 Size 100 ug

Applications

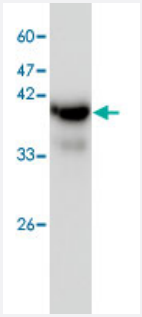

Western Blot (Cell lysate)

Western blot analysis of H520 whole cell lystae with IST1 monoclonal antibody, clone 61 (Cat # MAB9918) at 1:1000 dilution.

Specification

Product Description	Mouse monoclonal antibody raised against full length recombinant IST1.
Immunogen	Recombinant protein corresponding to full length human IST1.
Host	Mouse
Reactivity	Human
Specificity	It can expression in H520 whole cell lysate.
Form	Liquid
Purification	Affinity purification
Isotype	IgG1
Recommend Usage	Western blot (1:1000) The optimal working dilution should be determined by the end user.
Storage Buffer	In Citrate-Tris-HCl buffer, pH 7.0 (0.02% Proclin 300)
Storage Instruction	Store at 4°C. For long term storage store at -20°C. Aliquot to avoid repeated freezing and thawing.

Copyright © 2023 Abnova Corporation. All Rights Reserved.

Applications

- Enzyme-linked Immunoabsorbent Assay
- Western Blot (Cell lysate)

  Western blot analysis of H520 whole cell lystae with IST1 monoclonal antibody, clone 61 (Cat # MAB9918) at 1:1000 dilution.

Gene Info — IST1

Entrez GeneID	9798
GeneBank Accession#	NM_014761.2
Protein Accession#	NP_055576.2
Gene Name	IST1
Gene Alias	OLC1
Gene Description	increased sodium tolerance 1 homolog (yeast)
Gene Ontology	Hyperlink
Other Designations	IST1 homolog; overexpressed in lung cancer 1; putative MAPK-activating protein PM28

Copyright © 2023 Abnova Corporation. All Rights Reserved.