Neisseria meningitidis LPDA monoclonal antibody, clone 5

Catalog # MAB8945 Size 100 uL

Applications

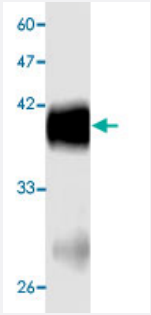

Western Blot (Recombinant protein)

Western blot analysis in NM LPDA recombinant protein with *Neisseria meningitidis* LPDA monoclonal antibody, clone 5s4f0 (Cat # MAB8945) at 1 : 1000 dilution.

Specification

Product Description	Mouse monoclonal antibody raised against partial recombinant *Neisseria meningitidis* LPDA.
Amount	100 uL
Immunogen	Recombinant protein corresponding to amino acids 332-469 of *Neisseria meningitidis* LPDA.
Host	Mouse
Specificity	This antibody recognizes recombinant protein NM LPDA.
Form	Liquid
Purification	Affinity purification
Concentration	1 ug/uL
Isotype	IgG2b
Recommend Usage	Western Blot (1:1000) The optimal working dilution should be determined by the end user.
Storage Buffer	In citrate-Tris-HCl, pH7.0 (0.02% Proclin 300)

Copyright © 2023 Abnova Corporation. All Rights Reserved.

Storage Instruction	Store at -20°C. Aliquot to avoid repeated freezing and thawing.

Applications

- Enzyme-linked Immunoabsorbent Assay

- Western Blot (Recombinant protein)

  Western blot analysis in NM LPDA recombinant protein with *Neisseria meningitidis* LPDA monoclonal antibody, clone 5s4f0 (Cat # MAB8945) at 1 : 1000 dilution.

Copyright © 2023 Abnova Corporation. All Rights Reserved.