Legionella pneumophila groEL monoclonal antibody, clone 21

Catalog # MAB8929 Size 100 uL

Applications

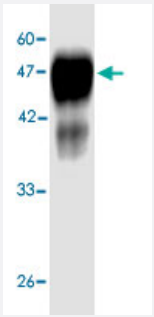

Western Blot (Recombinant protein)

Western blot analysis in *Legionella pneumophila* groEL recombinant protein with *Legionella pneumophila* groEL monoclonal antibody, clone 21 (Cat # MAB8929) at 1 : 1000 dilution.

Specification

Product Description	Mouse monoclonal antibody raised against partial recombinant *Legionella pneumophila* groEL.
Amount	100 uL
Immunogen	Recombinant protein corresponding to amino acids 72-478 of *Legionella pneumophila* groEL.
Host	Mouse
Reactivity	L. pneumophila
Specificity	This antibody recognizes recombinant protein LP HSP60.
Form	Liquid
Purification	Affinity purification
Concentration	1 ug/uL
Isotype	IgG1
Recommend Usage	Western Blot (1:1000) The optimal working dilution should be determined by the end user.

Copyright © 2023 Abnova Corporation. All Rights Reserved.

Storage Buffer	In citrate-Tris-HCl, pH7.0 (0.02% Proclin 300)
Storage Instruction	Store at -20°C. Aliquot to avoid repeated freezing and thawing.

Applications

- Enzyme-linked Immunoabsorbent Assay
- Western Blot (Recombinant protein)

  Western blot analysis in *Legionella pneumophila* groEL recombinant protein with *Legionella pneumophila* groEL monoclonal antibody, clone 21 (Cat # MAB8929) at 1 : 1000 dilution.

Gene Info — groEL

Entrez GeneID	3078335
Protein Accession#	YP_094724
Gene Name	groEL
Gene Alias	-
Gene Description	chaperonin GroEL
Gene Ontology	Hyperlink
Other Designations	-

Copyright © 2023 Abnova Corporation. All Rights Reserved.