Influenzavirus A HA1-C monoclonal antibody, clone 41

Catalog # MAB8923 Size 100 uL

Applications

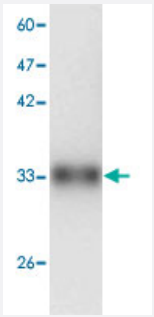

Western Blot (Recombinant protein)

Western blot analysis in *Influenzavirus A* HA1-C recombinant protein with *Influenzavirus A* HA1-C monoclonal antibody, clone 5s78w (Cat # MAB8923) at 1 : 1000 dilution.

Specification

Product Description	Mouse monoclonal antibody raised against partial recombinant *Influenzavirus A* HA1-C.
Amount	100 uL
Immunogen	Recombinant protein corresponding to amino acids 102-341 of *Influenzavirus A* HA1-C.
Host	Mouse
Reactivity	Viruses
Specificity	This antibody recognizes recombinant protein Influenza A virus HA1-C.
Form	Liquid
Purification	Affinity purification
Concentration	1 ug/uL
Isotype	IgG1
Recommend Usage	Western Blot (1:1000) The optimal working dilution should be determined by the end user.

Copyright © 2023 Abnova Corporation. All Rights Reserved.

Storage Buffer	In citrate-Tris-HCl, pH7.0 (0.02% Proclin 300)
Storage Instruction	Store at -20°C. Aliquot to avoid repeated freezing and thawing.

Applications

- Enzyme-linked Immunoabsorbent Assay
- Western Blot (Recombinant protein)

  Western blot analysis in *Influenzavirus A* HA1-C recombinant protein with *Influenzavirus A* HA1-C monoclonal antibody, clone 5s78w (Cat # MAB8923) at 1 : 1000 dilution.

Copyright © 2023 Abnova Corporation. All Rights Reserved.