# *Influenzavirus A* HA1-C monoclonal antibody, clone 20

Catalog # MAB8922 Size 100 uL

## Applications

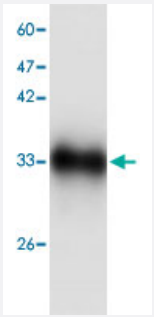


### Western Blot (Recombinant protein)

Western blot analysis in *Influenzavirus A* HA1-C recombinant protein with *Influenzavirus A* HA1-C monoclonal antibody, clone 7g8d (Cat # MAB8922) at 1 : 1000 dilution.

## Specification

| | |
|---|---|
| **Product Description** | Mouse monoclonal antibody raised against partial recombinant *Influenzavirus A* HA1-C. |
| **Amount** | 100 uL |
| **Immunogen** | Recombinant protein corresponding to amino acids 102-341 of *Influenzavirus A* HA1-C. |
| **Host** | Mouse |
| **Reactivity** | Viruses |
| **Specificity** | This antibody recognizes recombinant protein Influenza A virus HA1-C. |
| **Form** | Liquid |
| **Purification** | Affinity purification |
| **Concentration** | 1 ug/uL |
| **Isotype** | IgG1 |
| **Recommend Usage** | Western Blot (1:1000)<br>The optimal working dilution should be determined by the end user. |

Copyright © 2023 Abnova Corporation. All Rights Reserved.

| | |
|---|---|
| **Storage Buffer** | In citrate-Tris-HCl, pH7.0 (0.02% Proclin 300) |
| **Storage Instruction** | Store at -20°C.<br>Aliquot to avoid repeated freezing and thawing. |

## Applications

- Enzyme-linked Immunoabsorbent Assay
- Western Blot (Recombinant protein)

  Western blot analysis in *Influenzavirus A* HA1-C recombinant protein with *Influenzavirus A* HA1-C monoclonal antibody, clone 7g8d (Cat # MAB8922) at 1 : 1000 dilution.

Copyright © 2023 Abnova Corporation. All Rights Reserved.