ECs2841 monoclonal antibody, clone 27

Catalog # MAB8921 Size 100 uL

Applications

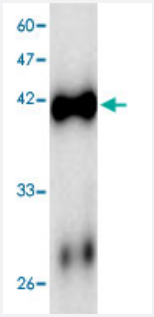

Western Blot (Recombinant protein)

Western blot analysis in ECs2841 recombinant protein with ECs2841 monoclonal antibody, clone 744f8 (Cat # MAB8921) at 1 : 1000 dilution.

Specification

Product Description	Mouse monoclonal antibody raised against partial recombinant ECs2841.
Amount	100 uL
Immunogen	Recombinant protein corresponding to amino acids 23-338 of ECs2841.
Host	Mouse
Reactivity	Escherichia coli
Specificity	This antibody recognizes recombinant protein RfbE.
Form	Liquid
Purification	Affinity purification
Concentration	1 ug/uL
Isotype	IgG1
Recommend Usage	Western Blot (1:1000) The optimal working dilution should be determined by the end user.

Copyright © 2023 Abnova Corporation. All Rights Reserved.

Storage Buffer	In citrate-Tris-HCl, pH7.0 (0.02% Proclin 300)
Storage Instruction	Store at -20°C. Aliquot to avoid repeated freezing and thawing.

Applications

- Enzyme-linked Immunoabsorbent Assay
- Western Blot (Recombinant protein)

  Western blot analysis in ECs2841 recombinant protein with ECs2841 monoclonal antibody, clone 744f8 (Cat # MAB8921) at 1 : 1000 dilution.

Gene Info — ECs2841

Entrez GeneID	912508
Protein Accession#	NP_310868
Gene Name	ECs2841
Gene Alias	-
Gene Description	perosamine synthetase
Gene Ontology	Hyperlink
Other Designations	-

Copyright © 2023 Abnova Corporation. All Rights Reserved.