Japanese encephalitis virus E-D3 monoclonal antibody, clone 8

Catalog # MAB8909 Size 100 uL

Applications

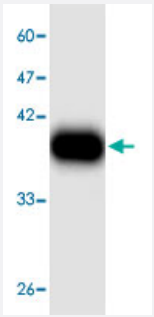

Western Blot (Recombinant protein)

Western blot analysis in E-D3 recombinant protein with *Japanese encephalitis virus* E-D3 monoclonal antibody, clone 8 (Cat # MAB8909) at 1 : 1000 dilution.

Specification

Product Description	Mouse monoclonal antibody raised against partial recombinant *Japanese encephalitis virus* E-D3.
Amount	100 uL
Immunogen	Recombinant protein corresponding to amino acids 291-402 of *Japanese encephalitis virus* E-D3.
Host	Mouse
Reactivity	Viruses
Specificity	This antibody recognizes recombinant protein Japanese encephalitis virus E-D3.
Form	Liquid
Purification	Affinity purification
Concentration	1 ug/uL
Isotype	IgG1
Recommend Usage	Western Blot (1:1000) The optimal working dilution should be determined by the end user.

Copyright © 2023 Abnova Corporation. All Rights Reserved.

Storage Buffer	In citrate-Tris-HCl, pH7.0 (0.02% Proclin 300)
Storage Instruction	Store at -20°C. Aliquot to avoid repeated freezing and thawing.

Applications

- Enzyme-linked Immunoabsorbent Assay
- Western Blot (Recombinant protein)

  Western blot analysis in E-D3 recombinant protein with *Japanese encephalitis virus* E-D3 monoclonal antibody, clone 8 (Cat # MAB8909) at 1 : 1000 dilution.

Copyright © 2023 Abnova Corporation. All Rights Reserved.