HTT monoclonal antibody, clone H.F5

Catalog # MAB8769 Size 100 ug

Applications

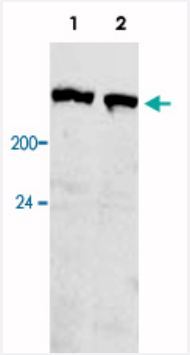

Western Blot (Cell lysate)

Western blot analysis of HTT monoclonal antibody, clone H.F5 (Cat # MAB8769) in 293 cells.

Specification

Product Description	Mouse monoclonal antibody raised against synthetic peptide of HTT.
Immunogen	A synthetic peptide corresponding to 1-225 amino acids at N-terminus of human HTT.
Host	Mouse
Reactivity	Human, Mouse
Form	Liquid
Purification	Protein A purification
Concentration	1 ug/uL
Recommend Usage	Immunoprecipitation (5 ug/mg lysate) The optimal working dilution should be determined by the end user.
Storage Buffer	In PBS, pH 7.4 (0.05% sodium azide)
Storage Instruction	Store at -20°C. Aliquot to avoid repeated freezing and thawing.

Copyright © 2023 Abnova Corporation. All Rights Reserved.

Note	This product contains sodium azide: a POISONOUS AND HAZARDOUS SUBSTANCE which shoul d be handled by trained staff only.

Applications

- Immunohistochemistry
- Western Blot (Cell lysate)

  Western blot analysis of HTT monoclonal antibody, clone H.F5 (Cat # MAB8769) in 293 cells.

Gene Info — HTT

Entrez GeneID	3064
Gene Name	HTT
Gene Alias	HD, IT15
Gene Description	huntingtin
Omim ID	143100
Gene Ontology	Hyperlink
Other Designations	-

Disease

- Anxiety Disorders
- Atrophy
- Cerebellar Ataxia
- Cognition Disorders
- Decision Making
- Depressive Disorder
- Disease Progression
- Disease Susceptibility

Copyright © 2023 Abnova Corporation. All Rights Reserved.

- Fragile X Syndrome
- Friedreich Ataxia
- Genetic Predisposition to Disease
- Huntington disease
- Insulin Resistance
- Interview
- Memory
- Memory Disorders
- Mental Disorders
- MMPI
- Mood Disorders
- Muscular Atrophy
- Myotonic Dystrophy
- Nervous System Diseases
- Neuropsychological Tests
- Obsessive-Compulsive Disorder
- Parkinson disease
- Personality Disorders
- Problem Solving
- Psychiatric Status Rating Scales
- Psychological Tests
- Psychometrics
- Psychomotor Performance
- Reaction Time
- Recognition (Psychology)

Copyright © 2023 Abnova Corporation. All Rights Reserved.

- Schizophrenia
- Spinocerebellar Ataxias
- Stress
- Tobacco Use Disorder

Copyright © 2023 Abnova Corporation. All Rights Reserved.