Cd86 monoclonal antibody, clone GL1 (Biotin)

Catalog # MAB5752 Size 500 ug

Applications

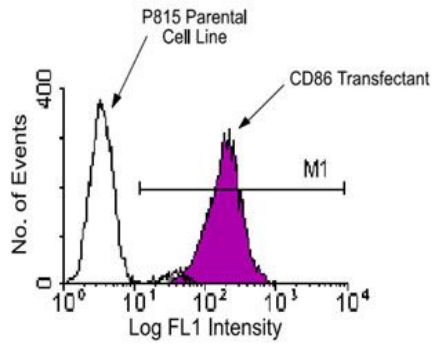

Flow Cytometry

BALB/c spleen cells were activated by incubation for 72 hours with LPS. The cells were then harvested and stained with Cd86 monoclonal antibody, clone GL1 (FITC) (Cat # MAB5751). A wide gate was set to include small, medium and large cells, following which the cells were analyzed on a FACScan™ flow cytometer (BDIS, San Jose, CA).

Specification

Product Description	Rat monoclonal antibody raised against native Cd86.
Immunogen	Native purified Cd86 from LPS-activated mouse B cells.
Host	Rat
Reactivity	Mouse
Specificity	Mouse CD86, the B7-2 co-stimulatory molecule and a ligand for CD28 and CD152/CTLA-4.
Form	Liquid
Conjugation	Biotin
Isotype	IgG2a, kappa
Recommend Usage	Flow Cytometry (1 ug/10^6 cells) The optimal working dilution should be determined by the end user.
Storage Buffer	In PBS (0.09% sodium azide)

Copyright © 2023 Abnova Corporation. All Rights Reserved.

Storage Instruction	Store in the dark at 4°C. Do not freeze. Avoid prolonged exposure to light. Aliquot to avoid repeated freezing and thawing.
Note	This product contains sodium azide: a POISONOUS AND HAZARDOUS SUBSTANCE which shoul d be handled by trained staff only.

Applications

- Immunohistochemistry (Frozen sections)
- Flow Cytometry

  BALB/c spleen cells were activated by incubation for 72 hours with LPS. The cells were then harvested and stained with Cd86 monoclonal antibody, clone GL1 (FITC) (Cat # MAB5751). A wide gate was set to include small, medium and large cells, following which the cells were analyzed on a FACScan™ flow cytometer (BDIS, San Jose, CA).
- Immunoprecipitation

Gene Info — Cd86

Entrez GeneID	12524
Gene Name	Cd86
Gene Alias	B7, B7-2, B7.2, B70, CLS1, Cd28l2, ETC-1, Ly-58, Ly58, MB7, MB7-2, TS/A-2
Gene Description	CD86 antigen
Gene Ontology	Hyperlink
Other Designations	OTTMUSP00000015940|T-lymphocyte activation antigen CD86|activation B7-2 antigen|early T c ell costimulatory molecule-1

Publication Reference

- The tissue distribution of the B7-2 costimulator in mice: abundant expression on dendritic cells in situ and during maturation in vitro.

  Inaba K, Witmer-Pack M, Inaba M, Hathcock KS, Sakuta H, Azuma M, Yagita H, Okumura K, Linsley PS, Ikehara S, Muramatsu S, Hodes RJ, Steinman RM.

  The Journal of Experimental Medicine 1994 Nov; 180(5):1849.

  Application: Flow Cyt, Func, IHC-Fr, Mouse, Mouse B cells and dendritic cells, Mouse heart, liver, spleen, thymus, tongue

Copyright © 2023 Abnova Corporation. All Rights Reserved.

- Comparative analysis of B7-1 and B7-2 costimulatory ligands: expression and function.

  Hathcock KS, Laszlo G, Pucillo C, Linsley P, Hodes RJ.

  The Journal of Experimental Medicine 1994 Aug; 180(2):631.

  Application: Flow Cyt, Mouse, Mouse B cells, CHO cells, Macrophages, T cells

- Uncovering of functional alternative CTLA-4 counter-receptor in B7-deficient mice.

  Freeman GJ, Borriello F, Hodes RJ, Reiser H, Hathcock KS, Laszlo G, McKnight AJ, Kim J, Du L, Lombard DB, et al..

  Science 1993 Nov; 262(5135):907.

  Application: Flow Cyt, Mouse, Mouse splenic B cells

Copyright © 2023 Abnova Corporation. All Rights Reserved.