BLK monoclonal antibody, clone 9D10B7H6, 9D10A8F8

Catalog # MAB5568 Size 100 uL

Applications

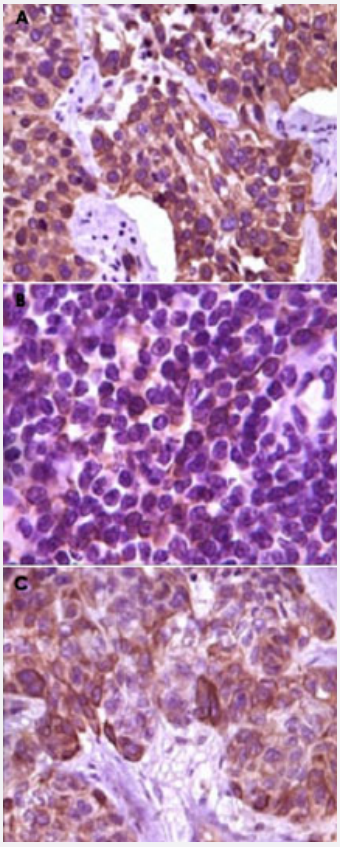

Immunohistochemistry (Formalin/PFA-fixed paraffin-embedded sections)

Immunohistochemical analysis of paraffin-embedded human lung carcinoma (A), lymph tissue (B) and skin carcinoma tissue (C), showing membrane localization, using BLK monoclonal antibody, clone 9D10B7H6, 9D10A8F8 (Cat # MAB5568) with DAB staining.

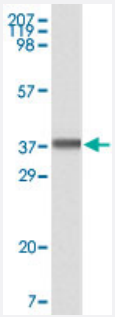

Western Blot (Recombinant protein)

Western blot analysis using BLK monoclonal antibody, clone 9D10B7H6, 9D10A8F8 (Cat # MAB5568) against truncated BLK recombinant protein.

Specification

Copyright © 2023 Abnova Corporation. All Rights Reserved.

Product Description	Mouse monoclonal antibody raised against partial recombinant BLK.
Immunogen	Recombinant protein corresponding to BLK.
Host	Mouse
Reactivity	Human
Form	Liquid
Isotype	IgG1
Recommend Usage	ELISA (1:10000) Western Blot (1:500-1:2000) Immunohistochemistry (Formalin/PFA-fixed paraffin-embedded sections) (1:500-1:2000) Immunohistochemistry (Frozen sections) (1:500-1:2000) The optimal working dilution should be determined by the end user.
Storage Buffer	In PBS, pH 7.2 (50% glycerol, 0.01% sodium azide)
Storage Instruction	Store at -20°C. Aliquot to avoid repeated freezing and thawing.
Note	This product contains sodium azide: a POISONOUS AND HAZARDOUS SUBSTANCE which shoul d be handled by trained staff only.

Applications

- Immunohistochemistry (Formalin/PFA-fixed paraffin-embedded sections)

  Immunohistochemical analysis of paraffin-embedded human lung carcinoma (A), lymph tissue (B) and skin carcinoma tissue (C), showing membrane localization, using BLK monoclonal antibody, clone 9D10B7H6, 9D10A8F8 (Cat # MAB5568) with DAB staining.

- Immunohistochemistry (Frozen sections)

- Enzyme-linked Immunoabsorbent Assay

- Western Blot (Recombinant protein)

  Western blot analysis using BLK monoclonal antibody, clone 9D10B7H6, 9D10A8F8 (Cat # MAB5568) against truncated BLK recombinant protein.

Copyright © 2023 Abnova Corporation. All Rights Reserved.

Publication Reference

- Mimicry of pre-B cell receptor signaling by activation of the tyrosine kinase Blk.

  Tretter T, Ross AE, Dordai DI, Desiderio S.

  The Journal of Experimental Medicine 2003 Dec; 198(12):1863.

Copyright © 2023 Abnova Corporation. All Rights Reserved.