LCK (phospho Y505) monoclonal antibody, clone A3 (FITC)

Catalog # MAB23487 Size 100 Reactions

Applications

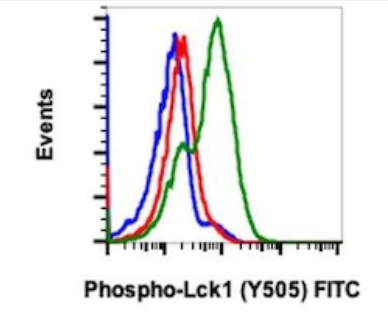

Flow Cytometry

Flow cytometric analysis of Daudi NE with LCK (phospho Y505) monoclonal antibody, clone A3 (FITC) (Cat # MAB23487). Untreated and unstained as negative control (blue) or untreated (red) or treated with IFNa +IL4 +PV and stained (green).

Specification

Product Description	Rabbit monoclonal antibody raised against synthetic phosphopeptide of human LCK.
Immunogen	A synthetic phosphopeptide corresponding to residues surrounding Y505 of human LCK.
Host	Rabbit
Reactivity	Human
Form	Liquid
Conjugation	FITC
Purification	Protein A/G purification
Isotype	IgG1, kappa
Recommend Usage	Flow Cytometry (5 uL/10^6 cells) The optimal working dilution should be determined by the end user.
Storage Buffer	In PBS, pH 7.4 (0.2% BSA, 0.09% sodium azide).
Storage Instruction	Store at 4°C.

Copyright © 2023 Abnova Corporation. All Rights Reserved.

Note	This product contains sodium azide: a POISONOUS AND HAZARDOUS SUBSTANCE which shoul d be handled by trained staff only.

Applications

- Flow Cytometry

Flow cytometric analysis of Daudi NE with LCK (phospho Y505) monoclonal antibody, clone A3 (FITC) (Cat # MAB23487). Untreated and unstained as negative control (blue) or untreated (red) or treated with IFNa +IL4 +PV and stained (green).

Gene Info — LCK

Entrez GeneID	3932
Gene Name	LCK
Gene Alias	YT16, p56lck, pp58lck
Gene Description	lymphocyte-specific protein tyrosine kinase
Omim ID	153390
Gene Ontology	Hyperlink
Gene Summary	This gene is a member of the Src family of protein tyrosine kinases (PTKs). The encoded protein i s a key signaling molecule in the selection and maturation of developing T-cells. It contains N-term inal sites for myristylation and palmitylation, a PTK domain, and SH2 and SH3 domains which are involved in mediating protein-protein interactions with phosphotyrosine-containing and proline-rich motifs, respectively. The protein localizes to the plasma membrane and pericentrosomal vesicles, and binds to cell surface receptors, including CD4 and CD8, and other signaling molecules. Multi ple alternatively spliced variants, encoding the same protein, have been described. [provided by RefSeq
Other Designations	T-lymphocyte specific protein tyrosine kinase p56lck|p56(LSTRA) protein-tyrosine kinase|protein t yrosine kinase|proto-oncogene tyrosine-protein kinase LCK

Pathway

- Natural killer cell mediated cytotoxicity
- Primary immunodeficiency
- T cell receptor signaling pathway

Copyright © 2023 Abnova Corporation. All Rights Reserved.

Disease

- HIV Infections
- Tobacco Use Disorder

Copyright © 2023 Abnova Corporation. All Rights Reserved.