POU2AF1 monoclonal antibody, clone ADEH-16

Catalog # MAB22254 Size 100 uL

Applications

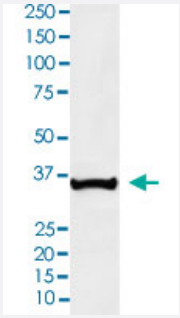

Western Blot (Cell lysate)

Western blot analysis of Ramos cell lysate.

Specification

Product Description	Rabbit monoclonal antibody raised against synthetic peptide of human POU2AF1.
Immunogen	A synthetic peptide corresponding to human POU2AF1.
Host	Rabbit
Reactivity	Human
Specificity	The antibody reacts with human POU2AF1, in native form and recombinant. Superfamily members of POU2AF1 are not reactive to this antibody.
Form	Liquid
Purification	Affinity purification
Isotype	IgG
Recommend Usage	Immunohistochemistry (1:100-1:500) Immunoprecipitation (1:30) Western Blot (1:500-1:2000) The optimal working dilution should be determined by the end user.
Storage Buffer	In PBS, 150 mM NaCl, pH 7.4 (50% glycerol, 0.02% sodium azide).

Copyright © 2023 Abnova Corporation. All Rights Reserved.

Storage Instruction	Store at 4°C for short term storage. For long term storage store at -20°C. Aliquot to avoid repeated freezing and thawing.
Note	This product contains sodium azide: a POISONOUS AND HAZARDOUS SUBSTANCE which shoul d be handled by trained staff only.

Applications

- Immunohistochemistry
- Immunoprecipitation
- Western Blot (Cell lysate)

  Western blot analysis of Ramos cell lysate.

Gene Info — POU2AF1

Entrez GeneID	5450
Protein Accession#	Q16633
Gene Name	POU2AF1
Gene Alias	BOB1, OBF-1, OBF1, OCAB
Gene Description	POU class 2 associating factor 1
Omim ID	601206
Gene Ontology	Hyperlink
Gene Summary	class 2
Other Designations	POU domain, class 2, associating factor 1

Disease

- Cardiovascular Diseases
- Colorectal Neoplasms
- Diabetes Mellitus

Copyright © 2023 Abnova Corporation. All Rights Reserved.

- Edema
- Genetic Predisposition to Disease
- Multiple Sclerosis

Copyright © 2023 Abnova Corporation. All Rights Reserved.