TAG-72 monoclonal antibody, clone B72.3 + CA72/733

Catalog # MAB20919 Size 100 ug

Applications

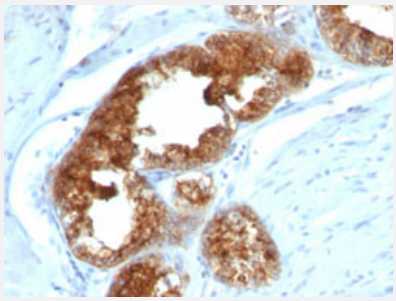

Immunohistochemistry (Formalin/PFA-fixed paraffin-embedded sections)

Immunohistochemical staining (Formalin-fixed paraffin-embedded sections) of human prostate carcinoma with TAG-72 monoclonal antibody, clone B72.3 + CA72/733 (Cat # MAB20919).

Specification

Product Description	Mouse monoclonal antibody raised against human TAG-72.
Immunogen	TAG-72 protein (B72.3 & CA72/733).
Host	Mouse
Theoretical MW (kDa)	220
Reactivity	Human
Form	Liquid
Purification	Protein A/G purification
Recommend Usage	Flow Cytometry (0.5-1 ug/10^6 cells in 0.1 mL) Immunofluorescence (1-2 ug/mL) Immunohistochemistry (Formalin/PFA-fixed paraffin-embedded sections) (0.5-1 ug/mL) The optimal working dilution should be determined by the end user.
Storage Buffer	In 10 mM PBS (0.05% BSA, 0.05% sodium azide).
Storage Instruction	Store at 2 to 8°C.

Copyright © 2023 Abnova Corporation. All Rights Reserved.

Note	This product contains sodium azide: a POISONOUS AND HAZARDOUS SUBSTANCE which shoul d be handled by trained staff only.

Applications

- Immunohistochemistry (Formalin/PFA-fixed paraffin-embedded sections)

  Immunohistochemical staining (Formalin-fixed paraffin-embedded sections) of human prostate carcinoma with TAG-72 monoclonal antibody, clone B72.3 + CA72/733 (Cat # MAB20919).

- Immunofluorescence

- Flow Cytometry

Copyright © 2023 Abnova Corporation. All Rights Reserved.