STAT6 monoclonal antibody, clone BOC-19

Catalog # MAB20752 Size 100 uL

Applications

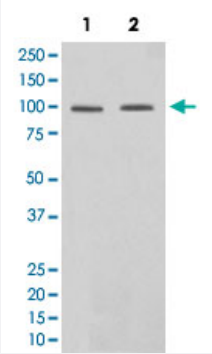

Western Blot (Cell lysate)

Western Blot analysis of Lane 1: Daudi and Lane 2: HeLa cell lysates with STAT6 monoclonal antibody, clone BOC-19 (Cat # MAB20752).

Specification

Product Description	Rabbit monoclonal antibody raised against synthetic peptide of human STAT6.
Immunogen	A synthetic peptide corresponding to human STAT6.
Host	Rabbit
Theoretical MW (kDa)	94.135
Reactivity	Human
Form	Liquid
Purification	Affinity purification
Isotype	IgG
Recommend Usage	Flow Cytometry (1:50) Immunocytochemistry (1:50-1:200) Immunofluorescence (1:50-1:200) Western Blot (1:500-1:2000) The optimal working dilution should be determined by the end user.

Copyright © 2023 Abnova Corporation. All Rights Reserved.

Storage Buffer	In PBS, 150 mM NaCl, pH 7.4 (50% glycerol, 0.02% sodium azide).
Storage Instruction	Store at -20°C for one year. After reconstitution, at 4°C for one month. It can also be aliquotted and st ored frozen at -20°C for a longer time. Avoid repeated freezing and thawing.
Note	This product contains sodium azide: a POISONOUS AND HAZARDOUS SUBSTANCE which shoul d be handled by trained staff only.

Applications

- Immunofluorescence
- Immunocytochemistry
- Flow Cytometry
- Western Blot (Cell lysate)

  Western Blot analysis of Lane 1: Daudi and Lane 2: HeLa cell lysates with STAT6 monoclonal antibody, clone BOC-19 (Cat # MAB20752).

Gene Info — STAT6

Entrez GeneID	6778
Protein Accession#	P42226
Gene Name	STAT6
Gene Alias	D12S1644, IL-4-STAT, STAT6B, STAT6C
Gene Description	signal transducer and activator of transcription 6, interleukin-4 induced
Omim ID	601512
Gene Ontology	Hyperlink
Gene Summary	The protein encoded by this gene is a member of the STAT family of transcription factors. In resp onse to cytokines and growth factors, STAT family members are phosphorylated by the receptor a ssociated kinases, and then form homo- or heterodimers that translocate to the cell nucleus where they act as transcription activators. This protein plays a central role in exerting IL4 mediated biolo gical responses. It is found to induce the expression of BCL2L1/BCL-X(L), which is responsible f or the anti-apoptotic activity of IL4. Knockout studies in mice suggested the roles of this gene in di fferentiation of T helper 2 (Th2) cells, expression of cell surface markers, and class switch of immu noglobulins. [provided by RefSeq

Copyright © 2023 Abnova Corporation. All Rights Reserved.

Other Designations	STAT, interleukin4-induced|signal transducer and activator of transcription 6|transcription factor IL -4 STAT

Pathway

- Jak-STAT signaling pathway

Disease

- Anaphylaxis
- Arthritis
- Ascariasis
- Asthma
- Birth Weight
- Breast cancer
- Breast Neoplasms
- Bronchial Hyperreactivity
- Bronchiolitis
- Cardiovascular Diseases
- Colitis
- Confusion
- Crohn Disease
- Dermatitis
- Diabetes Mellitus
- Disease Progression
- Drug Hypersensitivity
- Edema
- Endometriosis

Copyright © 2023 Abnova Corporation. All Rights Reserved.

- Food Hypersensitivity
- Genetic Predisposition to Disease
- Glioblastoma
- Glioma
- Graves Disease
- Hypersensitivity
- Infant
- Infertility
- Inflammatory Bowel Diseases
- Kidney Failure
- Leukemia
- Liver Diseases
- Lupus Erythematosus
- Lymphoma
- Meningeal Neoplasms
- Meningioma
- Nausea
- Neoplasms
- Nephrosis
- Nephrotic Syndrome
- Nut Hypersensitivity

- Pain
- Pulmonary Disease
- Recurrence
- Respiratory Syncytial Virus Infections

Copyright © 2023 Abnova Corporation. All Rights Reserved.