RPS6KB1 (phospho T421/S424) monoclonal antibody, clone BHD-18

Catalog # MAB20567 Size 100 uL

Applications

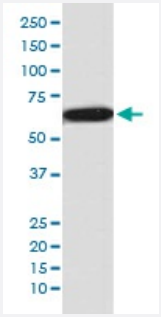

Western Blot (Cell lysate)

Western Blot analysis of HEK293 cell lysate using RPS6KB1 (phospho T421/S424) monoclonal antibody, clone BHD-18.

Specification

Product Description	Rabbit monoclonal antibody raised against synthetic phosphopeptide of human RPS6KB1.
Immunogen	A synthetic phosphopeptide corresponding to residues surrounding T421/S424 of human RPS6KB1.
Host	Rabbit
Reactivity	Human
Form	Liquid
Purification	Affinity purification
Isotype	IgG
Recommend Usage	Immunoprecipitation (1:30) Western Blot (1:500-1:2000) The optimal working dilution should be determined by the end user.
Storage Buffer	In PBS, 150 mM NaCl, pH 7.4 (50% glycerol, 0.4-0.5 mg/mL BSA, 0.02% sodium azide).

Copyright © 2023 Abnova Corporation. All Rights Reserved.

Storage Instruction	Store at -20°C for one year. After reconstitution, at 4°C for one month. It can also be aliquotted and st ored frozen at -20°C for a longer time. Avoid repeated freezing and thawing.
Note	This product contains sodium azide: a POISONOUS AND HAZARDOUS SUBSTANCE which shoul d be handled by trained staff only.

Applications

- Immunoprecipitation
- Western Blot (Cell lysate)

  Western Blot analysis of HEK293 cell lysate using RPS6KB1 (phospho T421/S424) monoclonal antibody, clone BHD-18.

Gene Info — RPS6KB1

Entrez GeneID	6198
Protein Accession#	P23443
Gene Name	RPS6KB1
Gene Alias	PS6K, S6K, S6K1, STK14A, p70(S6K)-alpha, p70-S6K, p70-alpha
Gene Description	ribosomal protein S6 kinase, 70kDa, polypeptide 1
Omim ID	608938
Gene Ontology	Hyperlink
Gene Summary	This gene encodes a member of the RSK (ribosomal S6 kinase) family of serine/threonine kinase s. This kinase contains 2 non-identical kinase catalytic domains and phosphorylates several resid ues of the S6 ribosomal protein. The kinase activity of this protein leads to an increase in protein synthesis and cell proliferation. Amplification of the region of DNA encoding this gene and overex pression of this kinase are seen in some breast cancer cell lines. Alternate translational start sites have been described and alternate transcriptional splice variants have been observed but have n ot been thoroughly characterized. [provided by RefSeq
Other Designations	p70 S6 kinase, alpha 1|p70 S6 kinase, alpha 2|ribosomal protein S6 kinase, 70kD, polypeptide 1 |serine/threonine kinase 14 alpha

Pathway

- Acute myeloid leukemia

Copyright © 2023 Abnova Corporation. All Rights Reserved.

- ErbB signaling pathway
- Fc gamma R-mediated phagocytosis
- Insulin signaling pathway
- mTOR signaling pathway
- TGF-beta signaling pathway

Disease

- Cardiovascular Diseases
- Diabetes Mellitus
- Edema
- Head and Neck Neoplasms
- Neoplasm Recurrence
- Neoplasms

Copyright © 2023 Abnova Corporation. All Rights Reserved.