CDKN1B monoclonal antibody, clone CGA-3

Catalog # MAB20268 Size 100 uL

Applications

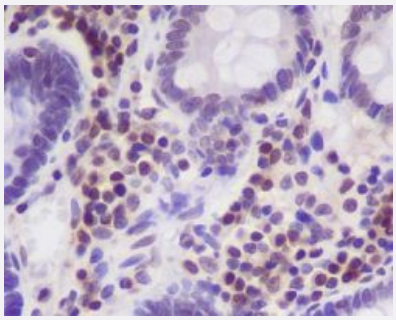

Immunohistochemistry (Formalin/PFA-fixed paraffin-embedded sections)

Immunohistochemical staining of paraffin-embedded human colon with CDKN1B monoclonal antibody.

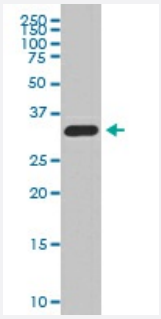

Western Blot (Cell lysate)

Western blot analysis of MCF-7 cell lysate with CDKN1B monoclonal antibody.

Specification

Product Description	Rabbit monoclonal antibody raised against synthetic peptide of human CDKN1B.
Immunogen	A synthetic peptide corresponding to human CDKN1B.
Host	Rabbit
Reactivity	Human
Form	Liquid
Purification	Affinity purification
Isotype	IgG

Copyright © 2023 Abnova Corporation. All Rights Reserved.

Recommend Usage	Flow Cytometry (1:50) Immunocytochemistry (1:50-1:200) Immunofluorescence (1:50-1:200) Immunohistochemistry (1:50-1:200) Immunoprecipitation (1:50) Western Blot (1:500-1:2000) The optimal working dilution should be determined by the end user.
Storage Buffer	In PBS, pH 7.4, 150mM NaCl, 0.02% sodium azide and 50% glycerol.
Storage Instruction	Store at -20°C for one year. After reconstitution, at 4°C for one month. It can also be aliquotted and st ored frozen at -20°C for a longer time. Avoid repeated freezing and thawing.
Note	This product contains sodium azide: a POISONOUS AND HAZARDOUS SUBSTANCE which shoul d be handled by trained staff only.

Applications

- Immunohistochemistry (Formalin/PFA-fixed paraffin-embedded sections)

  Immunohistochemical staining of paraffin-embedded human colon with CDKN1B monoclonal antibody.

- Immunofluorescence
- Immunocytochemistry
- Flow Cytometry
- Immunoprecipitation
- Western Blot (Cell lysate)

  Western blot analysis of MCF-7 cell lysate with CDKN1B monoclonal antibody.

Gene Info — CDKN1B

Entrez GeneID	1027
Protein Accession#	P46527
Gene Name	CDKN1B
Gene Alias	CDKN4, KIP1, MEN1B, MEN4, P27KIP1
Gene Description	cyclin-dependent kinase inhibitor 1B (p27, Kip1)

Copyright © 2023 Abnova Corporation. All Rights Reserved.

Omim ID	600778 610755
Gene Ontology	Hyperlink
Gene Summary	This gene encodes a cyclin-dependent kinase inhibitor, which shares a limited similarity with CDK inhibitor CDKN1A/p21. The encoded protein binds to and prevents the activation of cyclin E-CDK2 or cyclin D-CDK4 complexes, and thus controls the cell cycle progression at G1. The degradation of this protein, which is triggered by its CDK dependent phosphorylation and subsequent ubiquitination by SCF complexes, is required for the cellular transition from quiescence to the proliferative state. [provided by RefSeq
Other Designations	cyclin-dependent kinase inhibitor 1B

Pathway

- Cell cycle
- Chronic myeloid leukemia
- ErbB signaling pathway
- Pathways in cancer
- Prostate cancer
- Small cell lung cancer

Disease

- Acromegaly
- Adenocarcinoma
- Alzheimer disease
- Ataxia telangiectasia
- Atherosclerosis
- Breast cancer
- Breast Neoplasms
- Carcinoma
- Cardiovascular Diseases

Copyright © 2023 Abnova Corporation. All Rights Reserved.

- Chromosome Aberrations
- Cognition
- Colon cancer
- Colorectal Neoplasms
- Coronary Artery Disease
- Coronary Restenosis
- Diabetes Mellitus
- Disease Progression
- Edema
- Endometriosis
- Esophageal Neoplasms
- Genetic Predisposition to Disease
- Graft Occlusion
- Head and Neck Neoplasms
- Hyperparathyroidism
- Kidney Failure
- Leukemia
- Liver Neoplasms
- Lung Neoplasms
- Lymphatic Metastasis
- Lymphoma
- Mouth Neoplasms
- Multiple endocrine neoplasia
- Multiple Endocrine Neoplasia Type 1
- Myocardial Infarction
- Neoplasm Invasiveness

Copyright © 2023 Abnova Corporation. All Rights Reserved.

- Neoplasm Metastasis
- Neoplasm Recurrence
- Neoplasms
- Ovarian cancer
- Ovarian Neoplasms
- Pancreatic cancer
- Pancreatic Neoplasms
- Parathyroid Neoplasms
- Precancerous Conditions
- Primary Ovarian Insufficiency
- Prostate cancer
- Prostatic Neoplasms
- Pulmonary Disease
- Stomach Neoplasms
- Thyroid Neoplasms
- Urinary Bladder Neoplasms
- Werner syndrome

Copyright © 2023 Abnova Corporation. All Rights Reserved.