MLH1 monoclonal antibody, clone AED-13

Catalog # MAB20192 Size 100 uL

Applications

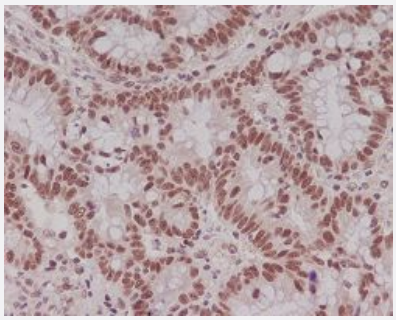

Immunohistochemistry (Formalin/PFA-fixed paraffin-embedded sections)

Immunohistochemical staining of paraffin-embedded human colon with MLH1 monoclonal antibody.

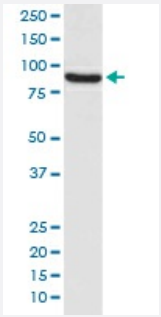

Western Blot (Cell lysate)

Western blot analysis of 293T cell lysate with MLH1 monoclonal antibody.

Specification

Product Description	Rabbit monoclonal antibody raised against synthetic peptide of human MLH1.
Immunogen	A synthetic peptide corresponding to human MLH1.
Host	Rabbit
Reactivity	Human
Form	Liquid
Purification	Affinity purification
Isotype	IgG

Copyright © 2023 Abnova Corporation. All Rights Reserved.

Recommend Usage	Flow Cytometry (1:50) Immunocytochemistry (1:50-1:200) Immunofluorescence (1:50-1:200) Immunohistochemistry (1:50-1:200) Immunoprecipitation (1:50) Western Blot (1:500-1:2000) The optimal working dilution should be determined by the end user.
Storage Buffer	In PBS, pH 7.4, 150mM NaCl, 0.02% sodium azide and 50% glycerol.
Storage Instruction	Store at -20°C for one year. After reconstitution, at 4°C for one month. It can also be aliquotted and st ored frozen at -20°C for a longer time. Avoid repeated freezing and thawing.
Note	This product contains sodium azide: a POISONOUS AND HAZARDOUS SUBSTANCE which shoul d be handled by trained staff only.

Applications

- Immunohistochemistry (Formalin/PFA-fixed paraffin-embedded sections)

  Immunohistochemical staining of paraffin-embedded human colon with MLH1 monoclonal antibody.

- Immunofluorescence
- Immunocytochemistry
- Flow Cytometry
- Immunoprecipitation
- Western Blot (Cell lysate)

  Western blot analysis of 293T cell lysate with MLH1 monoclonal antibody.

Gene Info — MLH1

Entrez GeneID	4292
Protein Accession#	P40692
Gene Name	MLH1
Gene Alias	COCA2, FCC2, HNPCC, HNPCC2, MGC5172, hMLH1
Gene Description	mutL homolog 1, colon cancer, nonpolyposis type 2 (E. coli)

Copyright © 2023 Abnova Corporation. All Rights Reserved.

Omim ID	114030 120436 158320 276300 609310
Gene Ontology	Hyperlink
Gene Summary	This gene was identified as a locus frequently mutated in hereditary nonpolyposis colon cancer (HNPCC). It is a human homolog of the E. coli DNA mismatch repair gene mutL, consistent with the characteristic alterations in microsatellite sequences (RER+ phenotype) found in HNPCC. Alternatively spliced transcript variants encoding different isoforms have been described, but their full-length natures have not been determined. [provided by RefSeq
Other Designations	DNA mismatch repair protein Mlh1|MutL protein homolog 1

Pathway

- Colorectal cancer
- Endometrial cancer
- Mismatch repair
- Pathways in cancer

Disease

- Adenocarcinoma
- Adenoma
- Anticipation
- Ataxia telangiectasia
- Breast cancer
- Breast Neoplasms
- Carcinoma
- Chromosomal Instability
- Chromosome Deletion
- Chronic Disease
- Colitis
- Colon cancer

Copyright © 2023 Abnova Corporation. All Rights Reserved.

- Colonic Neoplasms
- Colonic Polyps
- Colorectal Neoplasms
- Cystadenocarcinoma
- Depressive Disorder
- Digestive System Neoplasms
- Disease Susceptibility
- DNA Damage
- Duodenal Neoplasms
- Endometrial Neoplasms
- Esophageal Neoplasms
- Gastritis
- Gastrointestinal Neoplasms
- Genetic Predisposition to Disease
- Genital Neoplasms
- Genomic Instability
- Helicobacter Infections
- Hemochromatosis
- Hepatitis B
- Hodgkin Disease
- Ileal Neoplasms
- Jejunal Neoplasms
- Kidney Failure
- Kidney Neoplasms
- Leukemia
- Liver Neoplasms

Copyright © 2023 Abnova Corporation. All Rights Reserved.

- Lung Neoplasms
- Lymphoma
- Lynch Syndrome II
- Malignant melanoma
- Melanoma
- Meningeal Neoplasms
- Meningioma
- Mental Disorders
- Microsatellite Instability
- Neoplasm Invasiveness
- Neoplasm Recurrence
- Neoplasms
- Obesity
- Ovarian cancer
- Ovarian Neoplasms
- Pancreatic cancer
- Pancreatic Neoplasms
- Pattern Recognition
- Prostate cancer
- Prostatic Hyperplasia
- Prostatic Neoplasms
- Psychometrics
- Pulmonary Disease
- Rare Diseases
- Rectal Neoplasms
- Recurrence

Copyright © 2023 Abnova Corporation. All Rights Reserved.

- Retinal Diseases
- Skin Neoplasms
- Stomach Neoplasms
- Stress
- Stress Disorders
- Thyroid Neoplasms
- Urinary Bladder Neoplasms
- Urologic Neoplasms
- Werner syndrome

Copyright © 2023 Abnova Corporation. All Rights Reserved.