GFP monoclonal antibody, clone CF-7

Catalog # MAB20089 Size 100 uL

Applications

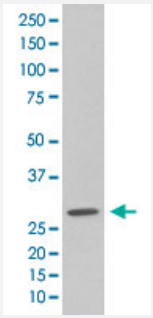

Western Blot (Transfected lysate)

Western Blot analysis of 293 cell lysate transfected with GFP monoclonal antibody, clone CF-7 (Cat # MAB20089).

Specification

Product Description	Rabbit monoclonal antibody raised against synthetic peptide of GFP.
Immunogen	A synthetic peptide corresponding to GFP.
Host	Rabbit
Theoretical MW (kDa)	25.993
Reactivity	Human
Form	Liquid
Purification	Affinity purification
Isotype	IgG
Recommend Usage	Western Blot (1:3000-1:10000) The optimal working dilution should be determined by the end user.
Storage Buffer	In PBS, 150 mM NaCl, pH 7.4 (50% glycerol, 0.02% sodium azide).
Storage Instruction	Store at -20°C for one year. After reconstitution, at 4°C for one month. It can also be aliquotted and st ored frozen at -20°C for a longer time. Avoid repeated freezing and thawing.

Copyright © 2023 Abnova Corporation. All Rights Reserved.

Note	This product contains sodium azide: a POISONOUS AND HAZARDOUS SUBSTANCE which should be handled by trained staff only.

Applications

- Western Blot (Transfected lysate)

  Western Blot analysis of 293 cell lysate transfected with GFP monoclonal antibody, clone CF-7 (Cat # MAB20089).

Copyright © 2023 Abnova Corporation. All Rights Reserved.