EIF5A monoclonal antibody, clone FAO-5

Catalog # MAB20008 Size 100 uL

Applications

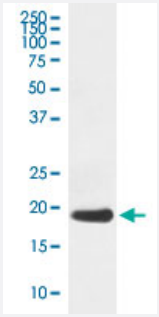

Western Blot (Cell lysate)

Western Blot analysis of Jurkat cell lysate with EIF5A monoclonal antibody, clone FAO-5 (Cat # MAB20008).

Specification

Product Description	Rabbit monoclonal antibody raised against synthetic peptide of human EIF5A.
Immunogen	A synthetic peptide corresponding to human EIF5A.
Host	Rabbit
Theoretical MW (kDa)	16.832
Reactivity	Human
Form	Liquid
Purification	Affinity purification
Isotype	IgG
Recommend Usage	Flow Cytometry (1:50) Immunocytochemistry (1:100-1:500) Immunofluorescence (1:100-1:500) Immunohistochemistry (1:50-1:200) Immunoprecipitation (1:50) Western Blot (1:5000-1:10000) The optimal working dilution should be determined by the end user.

Copyright © 2023 Abnova Corporation. All Rights Reserved.

Storage Buffer	In PBS, 150 mM NaCl, pH 7.4 (50% glycerol, 0.02% sodium azide).
Storage Instruction	Store at -20°C for one year. After reconstitution, at 4°C for one month. It can also be aliquotted and st ored frozen at -20°C for a longer time. Avoid repeated freezing and thawing.
Note	This product contains sodium azide: a POISONOUS AND HAZARDOUS SUBSTANCE which shoul d be handled by trained staff only.

Applications

- Immunohistochemistry
- Immunofluorescence
- Immunocytochemistry
- Flow Cytometry
- Immunoprecipitation
- Western Blot (Cell lysate)

  Western Blot analysis of Jurkat cell lysate with EIF5A monoclonal antibody, clone FAO-5 (Cat # MAB20008).

Gene Info — EIF5A

Entrez GeneID	1984
Protein Accession#	P63241
Gene Name	EIF5A
Gene Alias	EIF-5A, EIF5A1, MGC104255, MGC99547, eIF5AI
Gene Description	eukaryotic translation initiation factor 5A
Omim ID	600187
Gene Ontology	Hyperlink
Other Designations	OTTHUMP00000128384|uORF A

Copyright © 2023 Abnova Corporation. All Rights Reserved.