GST monoclonal antibody, clone 3E2 (RPE)

Catalog # MAB19805 Size 100 ug

Applications

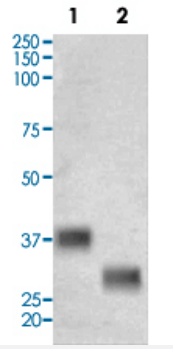

Western Blot

Western Blot analysis of Lane 1: purified Pseudomonas aeruginosa Metallothionein (PmtA) GST tagged protein and Lane 2: GST with GST monoclonal antibody, clone 3E2 (RPE) (Cat # MAB19805).

Specification

Product Description	Mouse monoclonal antibody raised against GST.
Immunogen	Glutathione-S-Transferase (GST) tagged protein.
Host	Mouse
Reactivity	S. japonicum
Form	Liquid
Conjugation	RPE
Purification	Protein G purification
Isotype	IgG1
Recommend Usage	ELISA (1:1000) Western Blot (1:800) The optimal working dilution should be determined by the end user.
Storage Buffer	In PBS, pH 7.4 (50% glycerol, 0.09% sodium azide).

Copyright © 2023 Abnova Corporation. All Rights Reserved.

Storage Instruction	Store at 4°C. Aliquot to avoid repeated freezing and thawing.
Note	This product contains sodium azide: a POISONOUS AND HAZARDOUS SUBSTANCE which shoul d be handled by trained staff only.

Applications

- Enzyme-linked Immunoabsorbent Assay
- Western Blot

  Western Blot analysis of Lane 1: purified Pseudomonas aeruginosa Metallothionein (PmtA) GST tagged protein and Lane 2: GST with GST monoclonal antibody, clone 3E2 (RPE) (Cat # MAB19805).

Copyright © 2023 Abnova Corporation. All Rights Reserved.