CASP3 monoclonal antibody, clone AOE-3

Catalog # MAB19633 Size 100 uL

Applications

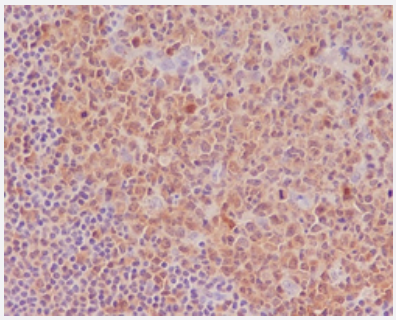

Immunohistochemistry (Formalin/PFA-fixed paraffin-embedded sections)

Immunohistochemical staining of human tonsil.

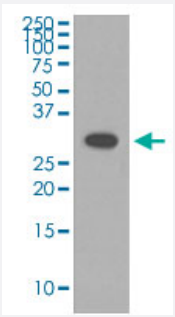

Western Blot (Cell lysate)

Western Blot (Cell lysate) analysis of HEK293 cell lysate.

Specification

Product Description	Rabbit monoclonal antibody raised against synthetic peptide of human CASP3.
Immunogen	A synthetic peptide corresponding to human CASP3.
Host	Rabbit
Reactivity	Human, Rat
Form	Liquid
Purification	Affinity purification
Isotype	IgG

Copyright © 2023 Abnova Corporation. All Rights Reserved.

Recommend Usage	Flow Cytometry Immunoprecipitation (1:50) Immunocytochemistry (1:50-100) Immunofluorescence (1:50-100) Immunohistochemistry (Formalin/PFA-fixed paraffin-embedded sections) (1:50-200) Western Blot (1:500-2000) The optimal working dilution should be determined by the end user.
Storage Buffer	In PBS, 150 mM NaCl, pH 7.4 (50% glycerol, 0.02% sodium azide).
Storage Instruction	Store at -20°C for one year. After reconstitution, at 4°C for one month. It can also be aliquotted and st ored frozen at -20°C for a longer time. Avoid repeated freezing and thawing.
Note	This product contains sodium azide: a POISONOUS AND HAZARDOUS SUBSTANCE which shoul d be handled by trained staff only.

Applications

- Immunohistochemistry (Formalin/PFA-fixed paraffin-embedded sections)

  Immunohistochemical staining of human tonsil.

- Immunofluorescence
- Immunocytochemistry
- Flow Cytometry
- Immunoprecipitation
- Western Blot (Cell lysate)

  Western Blot (Cell lysate) analysis of HEK293 cell lysate.

Gene Info — CASP3

Entrez GeneID	836
Protein Accession#	P42574
Gene Name	CASP3
Gene Alias	CPP32, CPP32B, SCA-1
Gene Description	caspase 3, apoptosis-related cysteine peptidase

Copyright © 2023 Abnova Corporation. All Rights Reserved.

Omim ID	600636
Gene Ontology	Hyperlink
Gene Summary	This gene encodes a protein which is a member of the cysteine-aspartic acid protease (caspase) family. Sequential activation of caspases plays a central role in the execution-phase of cell apoptosis. Caspases exist as inactive proenzymes which undergo proteolytic processing at conserved aspartic residues to produce two subunits, large and small, that dimerize to form the active enzyme. This protein cleaves and activates caspases 6, 7 and 9, and the protein itself is processed by caspases 8, 9 and 10. It is the predominant caspase involved in the cleavage of amyloid-beta 4A precursor protein, which is associated with neuronal death in Alzheimer's disease. Alternative splicing of this gene results in two transcript variants that encode the same protein. [provided by RefSeq
Other Designations	OTTHUMP00000165054|PARP cleavage protease|SREBP cleavage activity 1|Yama|apopain|caspase 3|caspase 3, apoptosis-related cysteine protease|cysteine protease CPP32|procaspase3

Pathway

- Amyotrophic lateral sclerosis (ALS)
- Apoptosis
- Colorectal cancer
- Epithelial cell signaling in Helicobacter pylori infection
- MAPK signaling pathway
- Natural killer cell mediated cytotoxicity
- p53 signaling pathway
- Pathways in cancer

Disease

- Adenocarcinoma
- Attention Deficit Disorder with Hyperactivity
- Autistic Disorder
- Carcinoma
- Cardiovascular Diseases

Copyright © 2023 Abnova Corporation. All Rights Reserved.

- Clubfoot
- Colorectal Neoplasms
- Diabetes Mellitus
- Diabetic Nephropathies
- Disease Progression
- Edema
- Endometrial Neoplasms
- Esophageal Neoplasms
- Gastrointestinal Stromal Tumors
- Genetic Predisposition to Disease
- Head and Neck Neoplasms
- Hematologic Diseases
- Hodgkin Disease
- Kidney Failure
- Leukemia
- Lung carcinoma
- Lung Neoplasms
- Lymphatic Metastasis
- Lymphoma
- Lymphoproliferative Disorders
- Mucocutaneous Lymph Node Syndrome
- Multiple Myeloma
- Multiple Sclerosis
- NARP
- Neoplasm Metastasis
- Neoplasms

Copyright © 2023 Abnova Corporation. All Rights Reserved.

- Neovascularization
- Occupational Diseases
- Prostatic Neoplasms
- Pulmonary Disease
- Small Cell Lung Carcinoma
- Stomach Neoplasms
- Urinary Bladder Neoplasms
- Waldenstrom Macroglobulinemia
- Werner syndrome

Copyright © 2023 Abnova Corporation. All Rights Reserved.