MAPK1/MAPK3 (phospho T202/Y204) monoclonal antibody, clone A11 (SureLight 488)

Catalog # MAB18992 Size 10 Reactions

Applications

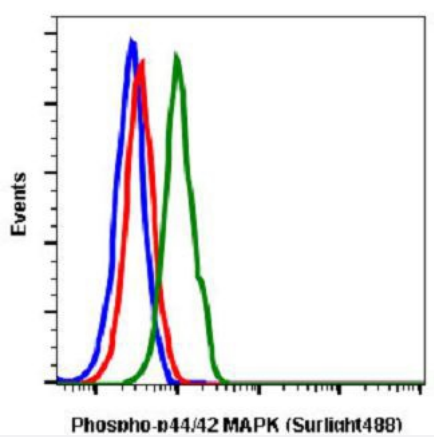

Flow Cytometry

Flow cytometric analysis of Jurkat cells secondary antibody only negative control (blue) or treated with U0126 (red) or treated with TPA (green) using MAPK1/MAPK3 (phospho T202/Y204) monoclonal antibody (SureLight 488).

Specification

Product Description	Rabbit monoclonal antibody raised against synthetic phosphopeptide of human MAPK1/MAPK3.
Immunogen	A synthetic phosphopeptide corresponding to residues surrounding T202/Y204 of human MAPK1/MAPK3.
Host	Rabbit
Reactivity	Human
Form	Liquid
Conjugation	SureLight 488
Purification	Protein A/G Purification
Isotype	IgG1k

Copyright © 2023 Abnova Corporation. All Rights Reserved.

Recommend Usage	Flow Cytometry (5 uL/10^6 cells or 0.05 ug/mL) The optimal working dilution should be determined by the end user.
Storage Buffer	In PBS, pH 7.4 (0.2% BSA, 0.09% sodium azide).
Storage Instruction	Store at 2-8°C.
Note	This product contains sodium azide: a POISONOUS AND HAZARDOUS SUBSTANCE which shoul d be handled by trained staff only.

Applications

- Flow Cytometry

  Flow cytometric analysis of Jurkat cells secondary antibody only negative control (blue) or treated with U0126 (red) or treated with TPA (green) using MAPK1/MAPK3 (phospho T202/Y204) monoclonal antibody (SureLight 488).

Gene Info — MAPK1

Entrez GeneID	5594
Gene Name	MAPK1
Gene Alias	ERK, ERK2, ERT1, MAPK2, P42MAPK, PRKM1, PRKM2, p38, p40, p41, p41mapk
Gene Description	mitogen-activated protein kinase 1
Omim ID	176948
Gene Ontology	Hyperlink
Gene Summary	The protein encoded by this gene is a member of the MAP kinase family. MAP kinases, also kno wn as extracellular signal-regulated kinases (ERKs), act as an integration point for multiple bioche mical signals, and are involved in a wide variety of cellular processes such as proliferation, differe ntiation, transcription regulation and development. The activation of this kinase requires its phosp horylation by upstream kinases. Upon activation, this kinase translocates to the nucleus of the sti mulated cells, where it phosphorylates nuclear targets. Two alternatively spliced transcript variants encoding the same protein, but differing in the UTRs, have been reported for this gene. [provided by RefSeq
Other Designations	OTTHUMP00000174492|extracellular signal-regulated kinase 2|extracellular signal-regulated kin ase-2|mitogen-activated protein kinase 2|protein tyrosine kinase ERK2

Gene Info — MAPK3

Copyright © 2023 Abnova Corporation. All Rights Reserved.

Entrez GeneID	5595
Gene Name	MAPK3
Gene Alias	ERK1, HS44KDAP, HUMKER1A, MGC20180, P44ERK1, P44MAPK, PRKM3
Gene Description	mitogen-activated protein kinase 3
Omim ID	601795
Gene Ontology	Hyperlink
Gene Summary	The protein encoded by this gene is a member of the MAP kinase family. MAP kinases, also known as extracellular signal-regulated kinases (ERKs), act in a signaling cascade that regulates various cellular processes such as proliferation, differentiation, and cell cycle progression in response to a variety of extracellular signals. This kinase is activated by upstream kinases, resulting in its translocation to the nucleus where it phosphorylates nuclear targets. Alternatively spliced transcript variants encoding different protein isoforms have been described. [provided by RefSeq
Other Designations	OTTHUMP00000174538|OTTHUMP00000174540|extracellular signal-regulated kinase 1|extracellular signal-related kinase 1

Pathway

- Acute myeloid leukemia
- Acute myeloid leukemia
- Adherens junction
- Adherens junction
- Axon guidance
- Axon guidance
- B cell receptor signaling pathway
- B cell receptor signaling pathway
- Bladder cancer
- Bladder cancer
- Chemokine signaling pathway

Copyright © 2023 Abnova Corporation. All Rights Reserved.

- Chemokine signaling pathway
- Chronic myeloid leukemia
- Chronic myeloid leukemia
- Colorectal cancer
- Colorectal cancer
- Dorso-ventral axis formation
- Dorso-ventral axis formation
- Endometrial cancer
- Endometrial cancer
- ErbB signaling pathway
- ErbB signaling pathway
- Fc epsilon RI signaling pathway
- Fc epsilon RI signaling pathway
- Fc gamma R-mediated phagocytosis
- Fc gamma R-mediated phagocytosis
- Focal adhesion
- Focal adhesion
- Gap junction
- Gap junction
- Glioma
- Glioma
- GnRH signaling pathway
- GnRH signaling pathway
- Insulin signaling pathway
- Insulin signaling pathway
- Long-term depression

Copyright © 2023 Abnova Corporation. All Rights Reserved.

- Long-term depression
- Long-term potentiation
- Long-term potentiation
- MAPK signaling pathway
- MAPK signaling pathway
- Melanogenesis
- Melanogenesis
- Melanoma
- Melanoma
- mTOR signaling pathway
- mTOR signaling pathway
- Natural killer cell mediated cytotoxicity
- Natural killer cell mediated cytotoxicity
- Neurotrophin signaling pathway
- Neurotrophin signaling pathway
- Non-small cell lung cancer
- Non-small cell lung cancer
- Pancreatic cancer
- Pancreatic cancer
- Pathways in cancer
- Pathways in cancer
- Prion diseases
- Prion diseases
- Prostate cancer
- Prostate cancer
- Regulation of actin cytoskeleton

Copyright © 2023 Abnova Corporation. All Rights Reserved.

- Regulation of actin cytoskeleton
- Renal cell carcinoma
- Renal cell carcinoma
- T cell receptor signaling pathway
- T cell receptor signaling pathway
- TGF-beta signaling pathway
- TGF-beta signaling pathway
- Thyroid cancer
- Thyroid cancer
- Toll-like receptor signaling pathway
- Toll-like receptor signaling pathway
- Type II diabetes mellitus
- Type II diabetes mellitus
- Vascular smooth muscle contraction
- Vascular smooth muscle contraction
- VEGF signaling pathway
- VEGF signaling pathway

Disease

- Anorexia Nervosa
- Asthma
- Asthma
- Autistic Disorder
- Bulimia
- Cardiovascular Diseases
- Diabetes Mellitus

Copyright © 2023 Abnova Corporation. All Rights Reserved.

- Disease Models
- Disease Models
- Edema
- Genetic Predisposition to Disease
- Genetic Predisposition to Disease
- HIV Infections
- Kidney Failure
- Narcolepsy
- Ovarian Neoplasms
- Thyroid Neoplasms

Copyright © 2023 Abnova Corporation. All Rights Reserved.