p38 MAPK (phospho T180/Y182) monoclonal antibody, clone E3 (PE)

Catalog # MAB18984 Size 10 Reactions

Applications

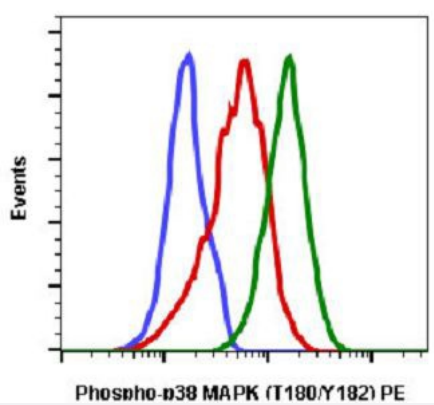

Flow Cytometry

Flow cytometric analysis of C6 cells unstained untreated cells (blue) or stained untreated (red) or treated with staurosporine (green) using p38 MAPK (phospho T180/Y182) monoclonal antibody (PE).

Specification

Product Description	Rabbit monoclonal antibody raised against synthetic phosphopeptide of human p38 MAPK.
Immunogen	A synthetic phosphopeptide corresponding to residues surrounding T180/Y182 of human p38 MAPK .
Host	Rabbit
Reactivity	Human, Rat
Form	Liquid
Conjugation	PE
Purification	Protein A/G Purification
Isotype	IgG1k
Recommend Usage	Flow Cytometry (5 uL/10^6 cells or 0.05 ug/mL) The optimal working dilution should be determined by the end user.

Copyright © 2023 Abnova Corporation. All Rights Reserved.

Storage Buffer	In PBS, pH 7.4 (0.2% BSA, 0.09% sodium azide).
Storage Instruction	Store at 2-8°C.
Note	This product contains sodium azide: a POISONOUS AND HAZARDOUS SUBSTANCE which shoul d be handled by trained staff only.

Applications

- Flow Cytometry

  Flow cytometric analysis of C6 cells unstained untreated cells (blue) or stained untreated (red) or treated with staurosporine (green) using p38 MAPK (phospho T180/Y182) monoclonal antibody (PE).

Gene Info — MAPK14

Entrez GeneID	1432
Gene Name	MAPK14
Gene Alias	CSBP1, CSBP2, CSPB1, EXIP, Mxi2, PRKM14, PRKM15, RK, SAPK2A, p38, p38ALPHA
Gene Description	mitogen-activated protein kinase 14
Omim ID	600289
Gene Ontology	Hyperlink
Gene Summary	The protein encoded by this gene is a member of the MAP kinase family. MAP kinases act as an integration point for multiple biochemical signals, and are involved in a wide variety of cellular pro cesses such as proliferation, differentiation, transcription regulation and development. This kinase is activated by various environmental stresses and proinflammatory cytokines. The activation requ ires its phosphorylation by MAP kinase kinases (MKKs), or its autophosphorylation triggered by t he interaction of MAP3K7IP1/TAB1 protein with this kinase. The substrates of this kinase include transcription regulator ATF2, MEF2C, and MAX, cell cycle regulator CDC25B, and tumor suppres sor p53, which suggest the roles of this kinase in stress related transcription and cell cycle regulat ion, as well as in genotoxic stress response. Four alternatively spliced transcript variants of this g ene encoding distinct isoforms have been reported. [provided by RefSeq
Other Designations	Csaids binding protein|MAP kinase Mxi2|MAX-interacting protein 2|cytokine suppressive anti-infl ammatory drug binding protein|p38 MAP kinase|p38 mitogen activated protein kinase|p38alpha Exip|stress-activated protein kinase 2A

Gene Info — MAPK11

Copyright © 2023 Abnova Corporation. All Rights Reserved.

Entrez GeneID	5600
Gene Name	MAPK11
Gene Alias	P38B, P38BETA2, PRKM11, SAPK2, SAPK2B, p38-2, p38Beta
Gene Description	mitogen-activated protein kinase 11
Omim ID	602898
Gene Ontology	Hyperlink
Gene Summary	The protein encoded by this gene is a member of the MAP kinase family. MAP kinases act as an integration point for multiple biochemical signals, and are involved in a wide variety of cellular pro cesses such as proliferation, differentiation, transcription regulation, and development. This kinas e is most closely related to p38 MAP kinase, both of which can be activated by proinflammatory c ytokines and environmental stress. This kinase is activated through its phosphorylation by MAP ki nase kinases (MKKs), preferably by MKK6. Transcription factor ATF2/CREB2 has been shown to be a substrate of this kinase. [provided by RefSeq
Other Designations	OTTHUMP00000196655|mitogen-activated protein kinase p38 beta|mitogen-activated protein ki nase p38-2|stress-activated protein kinase-2|stress-activated protein kinase-2b

Gene Info — MAPK13

Entrez GeneID	5603
Gene Name	MAPK13
Gene Alias	MGC99536, PRKM13, SAPK4, p38delta
Gene Description	mitogen-activated protein kinase 13
Omim ID	602899
Gene Ontology	Hyperlink
Gene Summary	The protein encoded by this gene is a member of the MAP kinase family. MAP kinases act as an integration point for multiple biochemical signals, and are involved in a wide variety of cellular pro cesses such as proliferation, differentiation, transcription regulation and development. This kinase is closely related to p38 MAP kinase, both of which can be activated by proinflammatory cytokine s and cellular stress. MAP kinase kinases 3, and 6 can phosphorylate and activate this kinase. Tr anscription factor ATF2, and microtubule dynamics regulator stathmin have been shown to be the substrates of this kinase. [provided by RefSeq
Other Designations	OTTHUMP00000016282|mitogen-activated protein kinase p38 delta|stress-activated protein kin ase 4

Copyright © 2023 Abnova Corporation. All Rights Reserved.

Gene Info — MAPK12

Entrez GeneID	6300
Gene Name	MAPK12
Gene Alias	ERK3, ERK6, P38GAMMA, PRKM12, SAPK-3, SAPK3
Gene Description	mitogen-activated protein kinase 12
Omim ID	602399
Gene Ontology	Hyperlink
Gene Summary	Activation of members of the mitogen-activated protein kinase family is a major mechanism for tr ansduction of extracellular signals. Stress-activated protein kinases are one subclass of MAP kin ases. The protein encoded by this gene functions as a signal transducer during differentiation of myoblasts to myotubes. [provided by RefSeq
Other Designations	mitogen-activated protein kinase 3|stress-activated protein kinase 3

Pathway

- Amyotrophic lateral sclerosis (ALS)
- Amyotrophic lateral sclerosis (ALS)
- Amyotrophic lateral sclerosis (ALS)
- Amyotrophic lateral sclerosis (ALS)
- Epithelial cell signaling in Helicobacter pylori infection
- Epithelial cell signaling in Helicobacter pylori infection
- Epithelial cell signaling in Helicobacter pylori infection
- Epithelial cell signaling in Helicobacter pylori infection
- Fc epsilon RI signaling pathway
- Fc epsilon RI signaling pathway
- Fc epsilon RI signaling pathway
- Fc epsilon RI signaling pathway

Copyright © 2023 Abnova Corporation. All Rights Reserved.

- GnRH signaling pathway
- GnRH signaling pathway
- GnRH signaling pathway
- GnRH signaling pathway
- Leukocyte transendothelial migration
- Leukocyte transendothelial migration
- Leukocyte transendothelial migration
- Leukocyte transendothelial migration
- MAPK signaling pathway
- MAPK signaling pathway
- MAPK signaling pathway
- MAPK signaling pathway
- Neurotrophin signaling pathway
- Neurotrophin signaling pathway
- Neurotrophin signaling pathway
- Neurotrophin signaling pathway
- T cell receptor signaling pathway
- T cell receptor signaling pathway
- T cell receptor signaling pathway
- T cell receptor signaling pathway
- Toll-like receptor signaling pathway
- Toll-like receptor signaling pathway
- Toll-like receptor signaling pathway
- Toll-like receptor signaling pathway

- VEGF signaling pathway

Copyright © 2023 Abnova Corporation. All Rights Reserved.

- VEGF signaling pathway
- VEGF signaling pathway
- VEGF signaling pathway

Disease

- Cardiovascular Diseases
- Cardiovascular Diseases
- Cardiovascular Diseases
- Cardiovascular Diseases
- Diabetes Mellitus
- Diabetes Mellitus
- Diabetes Mellitus
- Diabetes Mellitus
- Disease Models
- Edema
- Edema
- Edema
- Edema
- Genetic Predisposition to Disease
- HIV Infections
- HIV Infections
- HIV Infections
- Narcolepsy
- Obesity
- Ovarian Failure

Copyright © 2023 Abnova Corporation. All Rights Reserved.

- Polycystic Ovary Syndrome
- Puberty
- Schizophrenia
- Thrombophilia
- Tobacco Use Disorder

Copyright © 2023 Abnova Corporation. All Rights Reserved.