Histone H3 (phospho S10) monoclonal antibody, clone 4B6 (APC)

Catalog # MAB18910 Size 10 Reactions

Applications

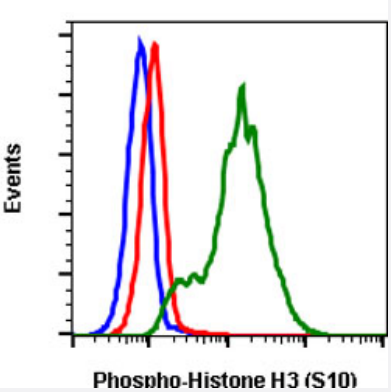

Flow Cytometry

Flow cytometric analysis of HeLa cells with Histone H3 (phospho S10) monoclonal antibody, clone 4B6 (APC) (Cat # MAB18910). Secondary antibody only negative control (blue) or untreated (red) or treated with nocodazole (green).

Specification

Product Description	Rabbit monoclonal antibody raised against synthetic phosphopeptide of Histone H3.
Immunogen	A synthetic phosphopeptide corresponding to residues surrounding S10 of human Histone H3.
Host	Rabbit
Reactivity	Human
Form	Liquid
Conjugation	APC
Purification	Protein A/G purification
Isotype	IgG1, kappa
Recommend Usage	Flow Cytometry (5 uL/10^6 cells) The optimal working dilution should be determined by the end user.
Storage Buffer	In PBS, pH 7.4 (0.2% BSA, 0.09% sodium azide).

Copyright © 2023 Abnova Corporation. All Rights Reserved.

Storage Instruction	Store at 4°C.
Note	This product contains sodium azide: a POISONOUS AND HAZARDOUS SUBSTANCE which shoul d be handled by trained staff only.

Applications

- Flow Cytometry

  Flow cytometric analysis of HeLa cells with Histone H3 (phospho S10) monoclonal antibody, clone 4B6 (APC) (Cat # MAB18910). Secondary antibody only negative control (blue) or untreated (red) or treated with nocodazole (green).

Copyright © 2023 Abnova Corporation. All Rights Reserved.