Nlgn3 monoclonal antibody, clone S110-29 (Biotin)

Catalog # MAB16892 Size 100 ug

Applications

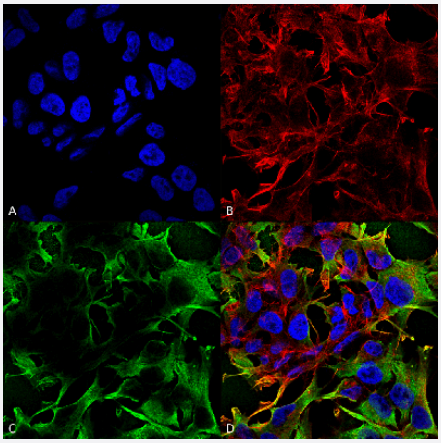

Immunocytochemistry

Immunocytochemical staining of SK-N-BE with Nlgn3 monoclonal antibody, clone S110-29 (Biotin) (Cat # MAB16892). (A) DAPI (blue) nuclear stain (B) Phalloidin Texas Red F-Actin stain (C) Nlgn3 Antibody and (D) Composite.

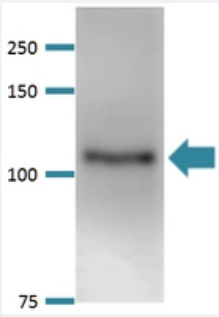

Western Blot (Tissue lysate)

Western Blot analysis of mouse brain membrane lysate using Nlgn3 monoclonal antibody, clone S110-29 (Biotin) (Cat # MAB16892).

Specification

Product Description	Mouse monoclonal antibody raised against partial recombinant rat Nlgn3.
Immunogen	Recombinant protein corresponding to amino acids 730-848 at C-terminus of rat Nlgn3.
Host	Mouse
Reactivity	Human, Mouse, Rat
Form	Liquid

Copyright © 2023 Abnova Corporation. All Rights Reserved.

Conjugation	Biotin
Purification	Protein G purification
Isotype	IgG1
Recommend Usage	Immunocytochemistry Immunofluorescence Immunohistochemistry (Formalin/PFA-fixed paraffin-embedded sections) Western Blot (1:1000) The optimal working dilution should be determined by the end user.
Storage Buffer	In PBS, pH 7.4 (50% glycerol, 0.09% sodium azide).
Storage Instruction	Store at 4°C. Aliquot to avoid repeated freezing and thawing.
Note	This product contains sodium azide: a POISONOUS AND HAZARDOUS SUBSTANCE which shoul d be handled by trained staff only.

Applications

- Immunohistochemistry (Formalin/PFA-fixed paraffin-embedded sections)
- Immunofluorescence
- Immunocytochemistry

  Immunocytochemical staining of SK-N-BE with Nlgn3 monoclonal antibody, clone S110-29 (Biotin) (Cat # MAB16892). (A) DAPI (blue) nuclear stain (B) Phalloidin Texas Red F-Actin stain (C) Nlgn3 Antibody and (D) Composite.

- Western Blot (Tissue lysate)

  Western Blot analysis of mouse brain membrane lysate using Nlgn3 monoclonal antibody, clone S110-29 (Biotin) (Cat # MAB16892).

Gene Info — Nlgn3

Entrez GeneID	171297
Protein Accession#	Q62889
Gene Name	Nlgn3
Gene Alias	-

Copyright © 2023 Abnova Corporation. All Rights Reserved.

Gene Description	neuroligin 3
Gene Ontology	Hyperlink
Other Designations	-

Copyright © 2023 Abnova Corporation. All Rights Reserved.