XRCC6 monoclonal antibody, clone 7A9E7

Catalog # MAB16619 Size 100 ug

Applications

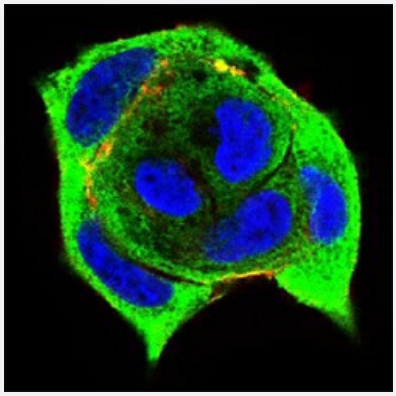

Immunocytochemistry

Immunocytochemical staining of MCF-7 cells with XRCC6 monoclonal antibody (green). DRAQ5 fluorescent DNA dye (blue). Actin filaments labeled with Alexa Fluor-555 phalloidin (red).

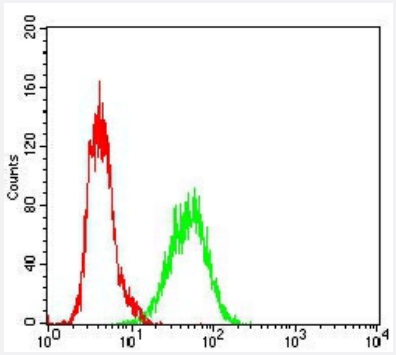

Flow Cytometry

Flow cytometric analysis of A431 cells with XRCC6 monoclonal antibody (green) and negative control (red).

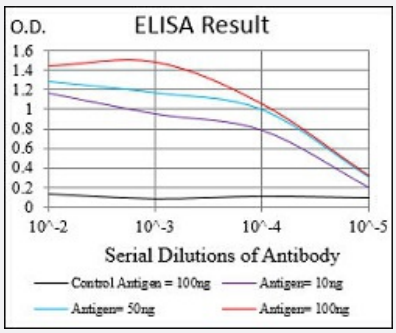

Enzyme-linked Immunoabsorbent Assay

ELISA analysis of XRCC6 monoclonal antibody, clone 7A9E7.

Copyright © 2023 Abnova Corporation. All Rights Reserved.

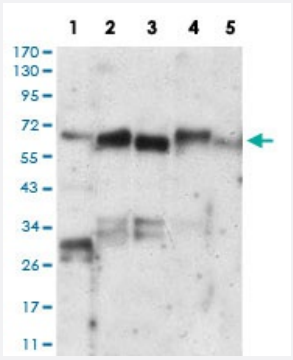

Western Blot (Cell lysate)

Western blot analysis of Lane 1: PC-2 cell; Lane 2: A549 cell; Lane 3: A431 cell; Lane 4: HepG2 cell and Lane 5: K562 cell with XRCC6 monoclonal antibody.

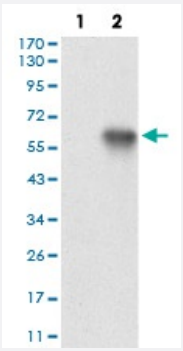

Western Blot (Transfected lysate)

Western blot analysis of Lane 1: HEK293 cell; Lane 2: XRCC6-hIgGFc transfected HEK293 cell with XRCC6 monoclonal antibody.

Specification

Product Description	Mouse monoclonal antibody raised against recombinant human XRCC6.
Immunogen	Recombinant protein corresponding to amino acid 6-214 of human XRCC6 from *E. coli*.
Host	Mouse
Theoretical MW (kDa)	69.8
Reactivity	Human
Form	Liquid
Isotype	IgG1
Recommend Usage	ELISA (1:10000) Western Blot (1:500-1:2000) Immunocytochemistry (1:200-1:1000) Flow Cytometry (1:200-1:400) The optimal working dilution should be determined by the end user.
Storage Buffer	In PBS (0.05% sodium azide).
Storage Instruction	Store at 4°C. For long term storage store at -20°C. Aliquot to avoid repeated freezing and thawing.

Copyright © 2023 Abnova Corporation. All Rights Reserved.

Note	This product contains sodium azide: a POISONOUS AND HAZARDOUS SUBSTANCE which shoul d be handled by trained staff only.

Applications

- Immunocytochemistry

  Immunocytochemical staining of MCF-7 cells with XRCC6 monoclonal antibody (green). DRAQ5 fluorescent DNA dye (blue). Actin filaments labeled with Alexa Fluor-555 phalloidin (red).

- Flow Cytometry

  Flow cytometric analysis of A431 cells with XRCC6 monoclonal antibody (green) and negative control (red).

- Enzyme-linked Immunoabsorbent Assay

  ELISA analysis of XRCC6 monoclonal antibody, clone 7A9E7.

- Western Blot (Cell lysate)

  Western blot analysis of Lane 1: PC-2 cell; Lane 2: A549 cell; Lane 3: A431 cell; Lane 4: HepG2 cell and Lane 5: K562 cell with XRCC6 monoclonal antibody.

- Western Blot (Transfected lysate)

  Western blot analysis of Lane 1: HEK293 cell; Lane 2: XRCC6-hIgGFc transfected HEK293 cell with XRCC6 monoclonal antibody.

Gene Info — XRCC6

Entrez GeneID	2547
Gene Name	XRCC6
Gene Alias	CTC75, CTCBF, G22P1, KU70, ML8, TLAA
Gene Description	X-ray repair complementing defective repair in Chinese hamster cells 6
Omim ID	152690
Gene Ontology	Hyperlink
Gene Summary	The p70/p80 autoantigen is a nuclear complex consisting of two subunits with molecular masses of approximately 70 and 80 kDa. The complex functions as a single-stranded DNA-dependent AT P-dependent helicase. The complex may be involved in the repair of nonhomologous DNA ends s uch as that required for double-strand break repair, transposition, and V(D)J recombination. High levels of autoantibodies to p70 and p80 have been found in some patients with systemic lupus ery thematosus. [provided by RefSeq

Copyright © 2023 Abnova Corporation. All Rights Reserved.

Other Designations	ATP-dependent DNA helicase II, 70 kDa subunit|CTC box binding factor 75 kDa subunit|Ku autoantigen p70 subunit|Ku autoantigen, 70kDa|OTTHUMP00000028581|thyroid autoantigen 70kD (Ku antigen)|thyroid autoantigen 70kDa (Ku antigen)|thyroid-lupus autoantigen

Pathway

- Non-homologous end-joining

Disease

- Adenocarcinoma
- Brain Neoplasms
- Breast cancer
- Breast Neoplasms
- Carcinoma
- Cardiovascular Diseases
- Central Nervous System Neoplasms
- Diabetes Mellitus
- DNA Damage
- Edema
- Esophageal Neoplasms
- Genetic Predisposition to Disease
- Genomic Instability
- Glioma
- Head and Neck Neoplasms
- Kidney Failure
- Lung Neoplasms
- Male Urogenital Diseases

Copyright © 2023 Abnova Corporation. All Rights Reserved.

- Micronuclei
- Mouth Neoplasms
- Multiple Sclerosis
- Neoplasms
- Ovarian cancer
- Ovarian Neoplasms
- Prostate cancer
- Prostatic Neoplasms
- Pterygium
- Radiodermatitis
- Urinary Bladder Neoplasms
- Werner syndrome

Copyright © 2023 Abnova Corporation. All Rights Reserved.