EGFR monoclonal antibody, clone GFR/1667

Catalog # MAB14766 Size 100 ug

Applications

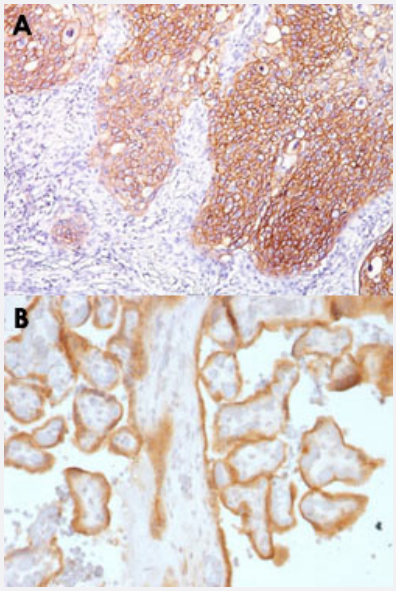

Immunohistochemistry (Formalin/PFA-fixed paraffin-embedded sections)

Immunohistochemical staining (Formalin-fixed paraffin-embedded sections) of human lung squamous cell carcinoma (A, B) with EGFR monoclonal antibody, clone GFR/1667 (Cat # MAB14766).

Specification

Product Description	Mouse monoclonal antibody raised against full length recombinant human EGFR.
Immunogen	Recombinant protein corresponding to full length human EGFR.
Host	Mouse
Theoretical MW (kDa)	~170, ~145
Reactivity	Human
Form	Liquid
Purification	Protein A/G purification
Isotype	IgG1

Copyright © 2023 Abnova Corporation. All Rights Reserved.

Recommend Usage	Flow Cytometry (0.5-1 ug/10^6 cells) Immunofluorescence (1-2 ug/mL) Immunohistochemistry (Formalin/PFA-fixed paraffin-embedded sections) (1-2 ug/mL) The optimal working dilution should be determined by the end user.
Storage Buffer	In 10 mM PBS.
Storage Instruction	Store at -20 to -80°C. Aliquot to avoid repeated freezing and thawing.

Applications

- Immunohistochemistry (Formalin/PFA-fixed paraffin-embedded sections)

  Immunohistochemical staining (Formalin-fixed paraffin-embedded sections) of human lung squamous cell carcinoma (A, B) with EGFR monoclonal antibody, clone GFR/1667 (Cat # MAB14766).

- Immunofluorescence

- Flow Cytometry

Gene Info — EGFR

Entrez GeneID	1956
Protein Accession#	P00533
Gene Name	EGFR
Gene Alias	ERBB, ERBB1, HER1, PIG61, mENA
Gene Description	epidermal growth factor receptor (erythroblastic leukemia viral (v-erb-b) oncogene homolog, avian)
Omim ID	131550 211980
Gene Ontology	Hyperlink
Gene Summary	The protein encoded by this gene is a transmembrane glycoprotein that is a member of the protei n kinase superfamily. This protein is a receptor for members of the epidermal growth factor family. EGFR is a cell surface protein that binds to epidermal growth factor. Binding of the protein to a lig and induces receptor dimerization and tyrosine autophosphorylation and leads to cell proliferation . Mutations in this gene are associated with lung cancer. [provided by RefSeq
Other Designations	avian erythroblastic leukemia viral (v-erb-b) oncogene homolog|cell growth inhibiting protein 40|ce ll proliferation-inducing protein 61|epidermal growth factor receptor

Copyright © 2023 Abnova Corporation. All Rights Reserved.

Publication Reference

- Patterns of expressions of transforming growth factor and epidermal growth factor receptor in squamous cell lesions of the urinary bladder.

  Tungekar MF, Linehan J.

  Journal of Clinical Pathology 1998 Aug; 51(8):583.

Pathway

- Adherens junction
- Bladder cancer
- Calcium signaling pathway
- Colorectal cancer
- Cytokine-cytokine receptor interaction
- Dorso-ventral axis formation
- Endocytosis
- Endometrial cancer
- Epithelial cell signaling in Helicobacter pylori infection
- ErbB signaling pathway
- Focal adhesion
- Gap junction
- Glioma
- GnRH signaling pathway
- MAPK signaling pathway
- Melanoma
- Non-small cell lung cancer
- Pancreatic cancer

Copyright © 2023 Abnova Corporation. All Rights Reserved.

- Pathways in cancer
- Prostate cancer
- Regulation of actin cytoskeleton

Disease

- Adenocarcinoma
- Anus Neoplasms
- Asthma
- Astrocytoma
- Atherosclerosis
- Barrett Esophagus
- Bile Duct Neoplasms
- Biliary Tract Neoplasms
- Bipolar Disorder
- Brain Neoplasms
- Breast cancer
- Breast Neoplasms
- Bronchial Hyperreactivity
- Carcinoma
- Cardiomyopathy
- Cardiovascular Diseases
- Cell Transformation
- Central Nervous System Neoplasms
- Cervical Intraepithelial Neoplasia
- Cholangiocarcinoma
- Chromosome Aberrations
- Chromosome Deletion

Copyright © 2023 Abnova Corporation. All Rights Reserved.

- Cleft Lip
- Cleft Palate
- Cocarcinogenesis
- Colon cancer
- Colonic Neoplasms
- Colorectal Neoplasms
- Cystadenocarcinoma
- Diabetes Mellitus
- Diarrhea
- Disease Progression
- Disease Susceptibility
- DNA Damage
- Drug Eruptions
- Drug Toxicity
- Edema
- Endometrial Neoplasms
- Endometriosis
- Esophageal Neoplasms
- Exanthema

- Genetic Diseases
- Genetic Predisposition to Disease
- Glioblastoma
- Glioma
- Head and Neck Neoplasms
- Hepatitis C

Copyright © 2023 Abnova Corporation. All Rights Reserved.

- HIV Infections
- Hyperparathyroidism
- Hypersensitivity
- Hypopharyngeal Neoplasms
- Kidney Failure
- Kidney Neoplasms
- Liver Diseases
- Liver Neoplasms
- Lung carcinoma
- Lung Neoplasms
- Lupus Erythematosus
- Lymphatic Metastasis
- Mental Disorders
- Mouth Neoplasms
- Myoma
- Nasopharyngeal Neoplasms
- Neoplasm Invasiveness
- Neoplasm Metastasis
- Neoplasm Recurrence
- Neoplasms
- Osteosarcoma
- Otorhinolaryngologic Neoplasms
- Ovarian cancer
- Ovarian Neoplasms
- Pancreatic cancer
- Pancreatic Neoplasms

Copyright © 2023 Abnova Corporation. All Rights Reserved.

- Papillomavirus Infections
- Polycystic Kidney
- Polycystic kidney disease
- Precancerous Conditions
- Prostate cancer
- Prostatic Hyperplasia
- Prostatic Neoplasms
- Pulmonary Disease
- Ras oncogene
- Rectal Neoplasms
- Recurrence
- Skin Neoplasms
- Small Cell Lung Carcinoma
- Stomach Neoplasms
- Thyroid Neoplasms
- Tongue Neoplasms
- Tonsillar Neoplasms
- Urinary Bladder Neoplasms
- Urinary Calculi
- Uterine Cervical Neoplasms
- Uterine Neoplasms
- Viremia
- Werner syndrome

Copyright © 2023 Abnova Corporation. All Rights Reserved.