TYMP monoclonal antibody, clone P-GF.44C

Catalog # MAB14507 Size 100 ug

Applications

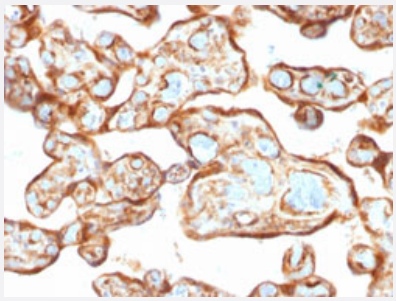

Immunohistochemistry (Formalin/PFA-fixed paraffin-embedded sections)

Immunohistochemical staining (Formalin-fixed paraffin-embedded sections) of human placenta with TYMP monoclonal antibody, clone P-GF.44C (Cat # MAB14507).

Specification

Product Description	Mouse monoclonal antibody raised against full length recombinant human TYMP.
Immunogen	Recombinant protein corresponding to full length human TYMP.
Host	Mouse
Theoretical MW (kDa)	55
Reactivity	Human
Form	Liquid
Purification	Protein A/G purification
Isotype	IgG1
Recommend Usage	Immunohistochemistry (Formalin/PFA-fixed paraffin-embedded sections) (1-2 ug/mL) Immunoprecipitation (0.5-1 ug/500 ug protein lysate) Western Blotting (0.5-1 ug/mL) The optimal working dilution should be determined by the end user.
Storage Buffer	In 10 mM PBS (0.05% BSA, 0.05% sodium azide).

Copyright © 2023 Abnova Corporation. All Rights Reserved.

Storage Instruction	Store at 4°C.
Note	This product contains sodium azide: a POISONOUS AND HAZARDOUS SUBSTANCE which shoul d be handled by trained staff only.

Applications

- Immunohistochemistry (Formalin/PFA-fixed paraffin-embedded sections)

  Immunohistochemical staining (Formalin-fixed paraffin-embedded sections) of human placenta with TYMP monoclonal antibody, clone P-GF.44C (Cat # MAB14507).

- Immunoprecipitation
- Western Blot

Gene Info — TYMP

Entrez GeneID	1890
Protein Accession#	P19971
Gene Name	TYMP
Gene Alias	ECGF1, MNGIE, PDECGF, TP, hPD-ECGF
Gene Description	thymidine phosphorylase
Omim ID	131222 603041
Gene Ontology	Hyperlink
Gene Summary	This gene encodes an angiogenic factor which promotes angiogenesis in vivo and stimulates the in vitro growth of a variety of endothelial cells. It has a highly restricted target cell specificity acting only on endothelial cells. Mutations in this gene have been associated with mitochondrial neuroga strointestinal encephalomyopathy. Multiple alternatively spliced variants, encoding the same prote in, have been identified. [provided by RefSeq
Other Designations	OTTHUMP00000196768|OTTHUMP00000196769|endothelial cell growth factor 1 (platelet-deriv ed)|gliostatin

Publication Reference

Copyright © 2023 Abnova Corporation. All Rights Reserved.

- Expression of the angiogenic factor thymidine phosphorylase/platelet-derived endothelial cell growth factor in primary bladder cancers.

  O'Brien TS, Fox SB, Dickinson AJ, Turley H, Westwood M, Moghaddam A, Gatter KC, Bicknell R, Harris AL.

  Cancer Research 1996 Oct; 56(20):4799.

  Application: IHC-P, WB-Ti, Human, Bladder cancer

- The angiogenic factor platelet-derived endothelial cell growth factor/thymidine phosphorylase is up-regulated in breast cancer epithelium and endothelium.

  Fox SB, Westwood M, Moghaddam A, Comley M, Turley H, Whitehouse RM, Bicknell R, Gatter KC, Harris AL.

  British Journal of Cancer 1996 Feb; 73(3):275.

  Application: IHC-P, Human, Breast cancer

- Platelet-derived endothelial cell growth factor/thymidine phosphorylase expression in normal tissues: an immunohistochemical study.

  Fox SB, Moghaddam A, Westwood M, Turley H, Bicknell R, Gatter KC, Harris AL.

  The Journal of Pathology 1995 Jun; 176(2):183.

  Application: IHC, WB-Ce, Human, MCF-7 cells, Skin, Bladder, Thymus, Spleen, Tonsil, Lymph node, Thyroid, Adrenal, Pancreas, Salivary gland, Liver, Kidney, Heart, Oesophagus, Colon, Lung, Ovary, Testis, Uterus, Placenta, Umbilical co

Pathway

- Bladder cancer
- Drug metabolism - other enzymes
- Metabolic pathways
- Pyrimidine metabolism

Disease

- Amyotrophic lateral sclerosis
- Anoxia
- Cardiovascular Diseases
- Chronic Disease
- Deafness

Copyright © 2023 Abnova Corporation. All Rights Reserved.

- Diabetes Complications
- Diabetes Mellitus
- Edema
- Genetic Predisposition to Disease
- Intestinal Pseudo-Obstruction
- Mitochondrial Diseases
- Mitochondrial Encephalomyopathies
- Pancreatitis
- Recurrence
- Syndrome

Copyright © 2023 Abnova Corporation. All Rights Reserved.