PAX7 monoclonal antibody, clone PAX7/1187

Catalog # MAB14391 Size 100 ug

Applications

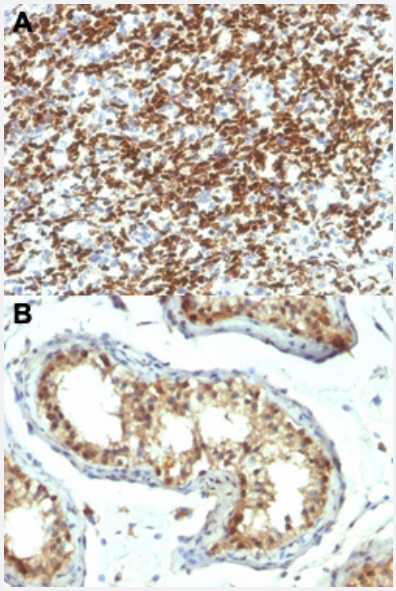

Immunohistochemistry (Formalin/PFA-fixed paraffin-embedded sections)

Immunohistochemical staining (Formalin-fixed paraffin-embedded sections) of human rhabdomyosarcoma (A) and human testicular carcinoma (B) with PAX7 monoclonal antibody, clone PAX7/1187 (Cat # MAB14391).

Specification

Product Description	Mouse monoclonal antibody raised against partial recombinant human PAX7.
Immunogen	Recombinant protein corresponding to amino acids 300-600 of human PAX7.
Host	Mouse
Theoretical MW (kDa)	57
Reactivity	Human
Form	Liquid
Purification	Protein A/G purification
Isotype	IgG1, kappa

Copyright © 2023 Abnova Corporation. All Rights Reserved.

Recommend Usage	Immunohistochemistry (Formalin/PFA-fixed paraffin-embedded sections) (0.5-1 ug/mL) The optimal working dilution should be determined by the end user.
Storage Buffer	In 10 mM PBS (0.05% BSA, 0.05% sodium azide).
Storage Instruction	Store at 4°C.
Note	This product contains sodium azide: a POISONOUS AND HAZARDOUS SUBSTANCE which shoul d be handled by trained staff only.

Applications

- Immunohistochemistry (Formalin/PFA-fixed paraffin-embedded sections)

  Immunohistochemical staining (Formalin-fixed paraffin-embedded sections) of human rhabdomyosarcoma (A) and human testicular carcinoma (B) with PAX7 monoclonal antibody, clone PAX7/1187 (Cat # MAB14391).

Gene Info — PAX7

Entrez GeneID	5081
Protein Accession#	P23759
Gene Name	PAX7
Gene Alias	HUP1, PAX7B
Gene Description	paired box 7
Omim ID	167410 268220
Gene Ontology	Hyperlink
Gene Summary	This gene is a member of the paired box (PAX) family of transcription factors. Members of this ge ne family typically contain a paired box domain, an octapeptide, and a paired-type homeodomain. These genes play critical roles during fetal development and cancer growth. The specific function of the paired box 7 gene is unknown but speculated to involve tumor suppression since fusion of t his gene with a forkhead domain family member has been associated with alveolar rhabdomyosa rcoma. Three transcript variants encoding different isoforms have been found for this gene. [provi ded by RefSeq
Other Designations	OTTHUMP00000002534|PAX7 transcriptional factor|paired box gene 7|paired box homeotic gen e 7|paired domain gene 7

Disease

Copyright © 2023 Abnova Corporation. All Rights Reserved.

- Cleft Lip
- Cleft Palate
- Genetic Predisposition to Disease
- Narcolepsy

Copyright © 2023 Abnova Corporation. All Rights Reserved.