NEFL monoclonal antibody, clone NR-4

Catalog # MAB14383 Size 100 ug

Applications

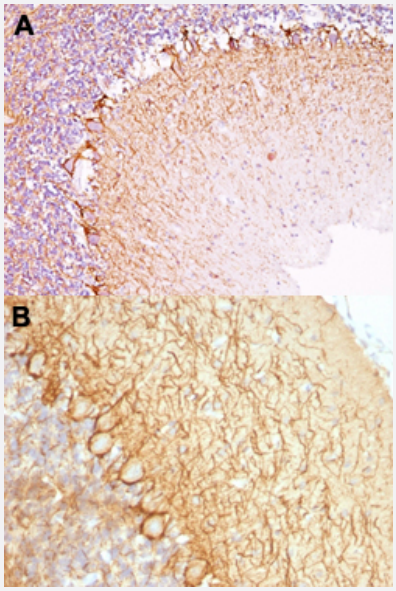

Immunohistochemistry (Formalin/PFA-fixed paraffin-embedded sections)

Immunohistochemical staining (Formalin-fixed paraffin-embedded sections) of human cerebellum (A) and rat cerebellum (B) with NEFL monoclonal antibody, clone NR-4 (Cat # MAB14383).

Specification

Product Description	Mouse monoclonal antibody raised against native pig NEFL.
Immunogen	Crude neurofilament preparation from porcine spinal cord.
Host	Mouse
Theoretical MW (kDa)	68
Reactivity	Human, Pig, Rat
Form	Liquid
Purification	Protein A/G purification
Isotype	IgG1

Copyright © 2023 Abnova Corporation. All Rights Reserved.

Recommend Usage	Flow Cytometry (0.5-1 ug/10^6 cells in 0.1 mL) Immunofluorescence (1-2 ug/mL) Immunohistochemistry (Formalin/PFA-fixed paraffin-embedded sections) (0.25-0.5 ug/mL) The optimal working dilution should be determined by the end user.
Storage Buffer	In 10 mM PBS (0.05% BSA, 0.05% sodium azide).
Storage Instruction	Store at 4°C.
Note	This product contains sodium azide: a POISONOUS AND HAZARDOUS SUBSTANCE which shoul d be handled by trained staff only.

Applications

- Immunohistochemistry (Formalin/PFA-fixed paraffin-embedded sections)

  Immunohistochemical staining (Formalin-fixed paraffin-embedded sections) of human cerebellum (A) and rat cerebellum (B) with NEFL monoclonal antibody, clone NR-4 (Cat # MAB14383).

- Immunofluorescence

- Flow Cytometry

Copyright © 2023 Abnova Corporation. All Rights Reserved.