CD45RA monoclonal antibody, clone 158-4D3

Catalog # MAB11299 Size 100 ug

Applications

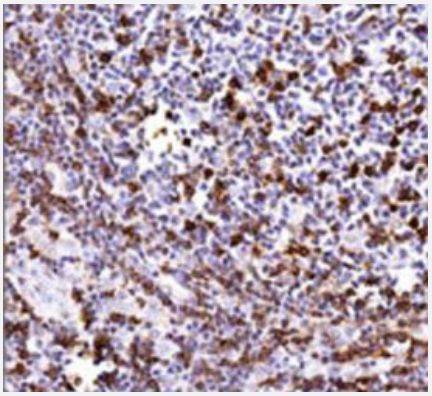

Immunohistochemistry (Formalin/PFA-fixed paraffin-embedded sections)

Immunohistochemical staining (Formalin-fixed paraffin-embedded sections) analysis of human spleen with CD45RA monoclonal antibody, clone 158-4D3 (Cat # MAB11299) at 1:500 using peroxidase-conjugate and DAB chromogen.

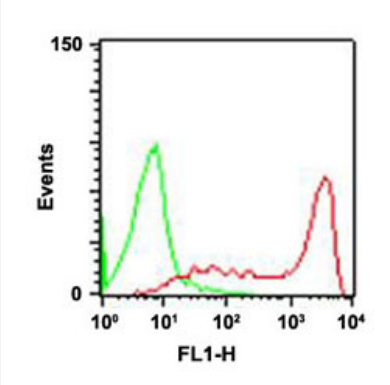

Flow Cytometry

Flow cytometric analysis of 10^6 PBMC using 1 ug of CD45RA monoclonal antibody, clone 158-4D3 (Cat # MAB11299) (red), anti-mouse IgG FITC secondary antibody and mouse IgG2a isotype control (green).

Specification

Product Description	Mouse monoclonal antibody raised against CD45RA (PTPRC).
Immunogen	Stimulated human leukocytes.
Host	Mouse
Reactivity	Human
Form	Liquid

Copyright © 2023 Abnova Corporation. All Rights Reserved.

Purification	Protein G purification
Isotype	IgG2a, kappa
Recommend Usage	Flow Cytometry (1 ug/10^6 cells) Immunocytochemistry/Immunofluorescence (1:10-1:2000) Immunohistochemistry (Formalin/PFA-fixed paraffin-embedded sections) (1:500) Immunoprecipitation (1:10-1:500) The optimal working dilution should be determined by the end user.
Storage Buffer	In PBS (0.05% BSA, 0.05% sodium azide)
Storage Instruction	Store at 4°C. For long term storage store at -20°C. Aliquot to avoid repeated freezing and thawing.
Note	This product contains sodium azide: a POISONOUS AND HAZARDOUS SUBSTANCE which shoul d be handled by trained staff only.

Applications

- Immunohistochemistry (Formalin/PFA-fixed paraffin-embedded sections)

  Immunohistochemical staining (Formalin-fixed paraffin-embedded sections) analysis of human spleen with CD45RA monoclonal antibody, clone 158-4D3 (Cat # MAB11299) at 1:500 using peroxidase-conjugate and DAB chromogen.

- Immunofluorescence
- Immunocytochemistry
- Flow Cytometry

  Flow cytometric analysis of 10^6 PBMC using 1 ug of CD45RA monoclonal antibody, clone 158-4D3 (Cat # MAB11299) (red), anti-mouse IgG FITC secondary antibody and mouse IgG2a isotype control (green).

- Immunoprecipitation

Gene Info — PTPRC

Entrez GeneID	5788
Gene Name	PTPRC
Gene Alias	B220, CD45, CD45R, GP180, LCA, LY5, T200
Gene Description	protein tyrosine phosphatase, receptor type, C

Copyright © 2023 Abnova Corporation. All Rights Reserved.

Omim ID	126200 151460 609532
Gene Ontology	Hyperlink
Gene Summary	The protein encoded by this gene is a member of the protein tyrosine phosphatase (PTP) family. PTPs are known to be signaling molecules that regulate a variety of cellular processes including c ell growth, differentiation, mitotic cycle, and oncogenic transformation. This PTP contains an extra cellular domain, a single transmembrane segment and two tandem intracytoplasmic catalytic dom ains, and thus belongs to receptor type PTP. This gene is specifically expressed in hematopoietic cells. This PTP has been shown to be an essential regulator of T- and B-cell antigen receptor sign aling. It functions through either direct interaction with components of the antigen receptor comple xes, or by activating various Src family kinases required for the antigen receptor signaling. This P TP also suppresses JAK kinases, and thus functions as a regulator of cytokine receptor signaling. Four alternatively spliced transcripts variants of this gene, which encode distinct isoforms, have b een reported. [provided by RefSeq
Other Designations	CD45 antigen|T200 glycoprotein|T200 leukocyte common antigen|glycoprotein|leukocyte-commo n antigen|protein tyrosine phosphatase, receptor type, c polypeptide

Pathway

- Cell adhesion molecules (CAMs)
- Fc gamma R-mediated phagocytosis
- Primary immunodeficiency
- T cell receptor signaling pathway

Disease

- Arthritis
- Ascariasis
- Autoimmune Diseases
- Cardiomyopathy
- Diabetes Mellitus
- Genetic Predisposition to Disease
- Graves Disease
- Hashimoto Disease

Copyright © 2023 Abnova Corporation. All Rights Reserved.

- Hepatitis
- Hepatitis B
- Hepatitis C
- HIV Infections
- Inflammatory Bowel Diseases
- Lupus Erythematosus
- Lymphopenia
- Multiple Sclerosis
- Paraparesis
- Scleroderma
- Severe combined immunodeficiency
- Thyroiditis

Copyright © 2023 Abnova Corporation. All Rights Reserved.