Granulocyte monoclonal antibody, clone BM-2

Catalog # MAB11285 Size 100 ug

Applications

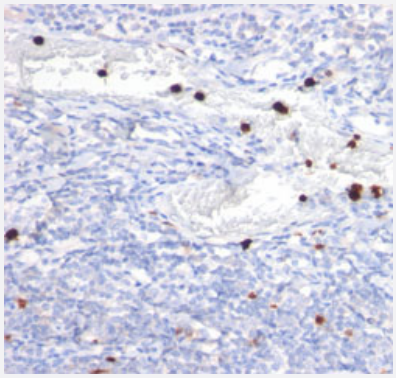

Immunohistochemistry (Formalin/PFA-fixed paraffin-embedded sections)

Immunohistochemical staining (Formalin-fixed paraffin-embedded sections) of human tonsil with Granulocyte monoclonal antibody, clone BM-2 (Cat # MAB11285) at 1:200 using peroxidase-conjugate and DAB chromogen.

Specification

Product Description	Mouse monoclonal antibody raised against Granulocyte.
Immunogen	Nuclei from pokeweed mitogen stimulated human peripheral blood lymphocytes
Host	Mouse
Reactivity	Human
Form	Liquid
Purification	Protein G affinity chromatography
Isotype	IgG1
Recommend Usage	Immunohistochemistry (Formalin/PFA-fixed paraffin-embedded sections) (1:200-1:400) The optimal working dilution should be determined by the end user.
Storage Buffer	In PBS (0.05% BSA, 0.05% sodium azide)
Storage Instruction	Store at 4°C. For long term storage store at -20°C. Aliquot to avoid repeated freezing and thawing.

Copyright © 2023 Abnova Corporation. All Rights Reserved.

Note	This product contains sodium azide: a POISONOUS AND HAZARDOUS SUBSTANCE which shoul d be handled by trained staff only.

Applications

- Immunohistochemistry (Formalin/PFA-fixed paraffin-embedded sections)

  Immunohistochemical staining (Formalin-fixed paraffin-embedded sections) of human tonsil with Granulocyte monoclonal antibody, clone BM-2 (Cat # MAB11285) at 1:200 using peroxidase-conjugate and DAB chromogen.

Copyright © 2023 Abnova Corporation. All Rights Reserved.