FBLN2 monoclonal antibody, clone 7H4F6

Catalog # MAB10593 Size 100 uL

Applications

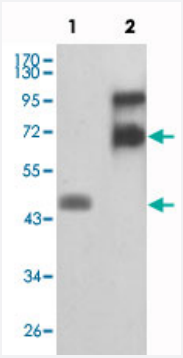

Western Blot

Western blot analysis using FBLN2 monoclonal antibody, clone 7H4F6 (Cat # MAB10593) against truncated FBLN2-Trx recombinant protein (1) and truncated FBLN2 (aa 28-444) -hIgGFc transfected COS7 cell lysate (2) .

Specification

Product Description	Mouse monoclonal antibody raised against partial recombinant FBLN2.
Immunogen	Recombinant protein corresponding to amino acids 180-440 of human FBLN2.
Host	Mouse
Reactivity	Human
Form	Liquid
Isotype	IgG1
Recommend Usage	ELISA (1:10000) Western Blot (1:500-1:2000) The optimal working dilution should be determined by the end user.
Storage Buffer	In ascites (0.03% sodium azide)
Storage Instruction	Store at 4°C. For long term storage store at -20°C. Aliquot to avoid repeated freezing and thawing.

Copyright © 2023 Abnova Corporation. All Rights Reserved.

Note	This product contains sodium azide: a POISONOUS AND HAZARDOUS SUBSTANCE which shoul d be handled by trained staff only.

Applications

- Enzyme-linked Immunoabsorbent Assay
- Western Blot

  Western blot analysis using FBLN2 monoclonal antibody, clone 7H4F6 (Cat # MAB10593) against truncated FBLN2-Trx recombinant protein (1) and truncated FBLN2 (aa 28-444) -hIgGFc transfected COS7 cell lysate (2) .

Gene Info — FBLN2

Entrez GeneID	2199
Gene Name	FBLN2
Gene Alias	-
Gene Description	fibulin 2
Omim ID	135821
Gene Ontology	Hyperlink
Gene Summary	This gene encodes an extracellular matrix protein, which belongs to the fibulin family. This protein binds various extracellular ligands and calcium. It may play a role during organ development, in pa rticular, during the differentiation of heart, skeletal and neuronal structures. Alternatively spliced tra nscript variants encoding different isoforms have been identified. [provided by RefSeq
Other Designations	-

Copyright © 2023 Abnova Corporation. All Rights Reserved.