Neuro-2a (mouse neuroblastoma) whole cell lysate (non-denatured)

Catalog # L062V2 Size 200 ug

Applications

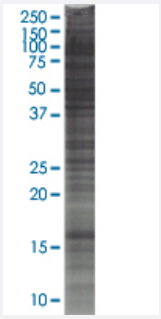

SDS-PAGE Gel

Specification

Product Description	Whole cell lysate (non-denatured).
Tissue	Brain
Host	Mouse
Preparation Method	Cell lysate was prepared by homogenization in ice-cold modified RIPA Lysis Buffer with cocktail of p rotease inhibitors (Sigma). Cell debris was removed by centrifugation. Protein concentration was det ermined with Bradford assay (Bio-Rad protein assay, Microplate Standard assay).
Lysis Buffer	Modified RIPA Lysis Buffer: 50 mM Tris-HCl pH 7.4, 150 mM NaCl, 1mM EDTA, 1% Triton X-100, 0. 1% SDS, 1% Sodium deoxycholate, 1mM PMSF.
Quality Control Testing	12.5% SDS-PAGE Stained with Coomassie Blue. SDS-PAGE Gel
Recommend Usage	Use it directly for immuno-precipitation, or heat lysate with SDS gel loading buffer to 95°C for 5 minut es followed by rapid cooling for western blot application. If dissociating conditions are required, add r educing agent prior to heating.
Storage Buffer	In modified RIPA Lysis Buffer.
Storage Instruction	Store at -80°C. Aliquot to avoid repeated freezing and thawing.

Copyright © 2023 Abnova Corporation. All Rights Reserved.

Applications

- Immunoprecipitation

  Protocol Download

- Western Blot

Copyright © 2023 Abnova Corporation. All Rights Reserved.