Rat thymus tissue lysate (non-denatured)

Catalog # L040W2 Size 200 ug

Applications

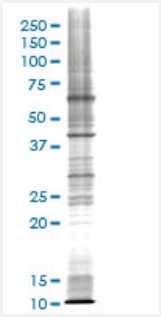

Specification

Product Description	Whole tissue lysate (non-denatured).
Tissue	Thymus
Host	Rat
Preparation Method	Tissue lysate was prepared by homogenization in ice-cold modified RIPA Lysis Buffer with cocktail of protease inhibitors (Sigma). Cell debris was removed by centrifugation. Protein concentration was determined with Bradford assay (Bio-Rad protein assay, Microplate Standard assay). The lysate was adjusted to 5 mg/ml.
Lysis Buffer	Modified RIPA Lysis Buffer: 50 mM Tris-HCl pH 7.4, 150 mM NaCl, 1mM EDTA, 1% Triton X-100, 0.1% SDS, 1% Sodium deoxycholate, 1mM PMSF.
Quality Control Testing	12.5% SDS-PAGE Stained with Coomassie Blue.
Recommend Usage	Use it directly for immuno-precipitation, or heat lysate with SDS gel loading buffer to 95°C for 5 minutes followed by rapid cooling for western blot application. If dissociating conditions are required, add reducing agent prior to heating.
Storage Buffer	In modified RIPA Lysis Buffer.
Storage Instruction	Store at -80°C. Aliquot to avoid repeated freezing and thawing.

Copyright © 2023 Abnova Corporation. All Rights Reserved.

Applications

- Immunoprecipitation

  Protocol Download

- Western Blot

Copyright © 2023 Abnova Corporation. All Rights Reserved.