MaxPab®

CC2D1A MaxPab rabbit polyclonal antibody (D01)

Catalog # H00054862-D01 Size 100 uL

Applications

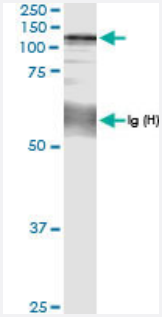

Immunoprecipitation

Immunoprecipitation of CC2D1A transfected lysate using anti-CC2D1A MaxPab rabbit polyclonal antibody and Protein A Magnetic Bead, and immunoblotted with CC2D1A MaxPab rabbit polyclonal antibody (D01) (H00054862-D01).

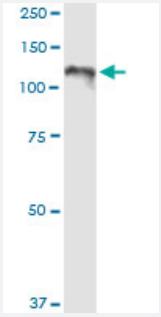

Western Blot (Tissue lysate)

CC2D1A MaxPab rabbit polyclonal antibody. Western Blot analysis of CC2D1A expression in human liver.

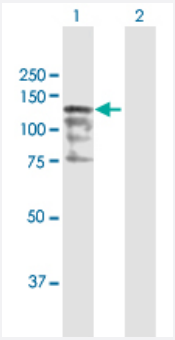

Western Blot (Transfected lysate)

Western Blot analysis of CC2D1A expression in transfected 293T cell line (H00054862-T02) by CC2D1A MaxPab polyclonal antibody.

Lane 1: CC2D1A transfected lysate(104.10 KDa).
Lane 2: Non-transfected lysate.

Specification

Product Description	Rabbit polyclonal antibody raised against a full-length human CC2D1A protein.

Copyright © 2023 Abnova Corporation. All Rights Reserved.

Immunogen	CC2D1A (NP_060191.3, 1 a.a. ~ 951 a.a) full-length human protein.
Sequence	MHKRKGPPGPPGRGAAAARQLGLLVDLSPDGLMIPEDGANDEELEAEFLALVGGQPPALEKLK GKGPLPMEAIEKMASLCMRDPDEDEEEGTDEDDLEADDDLLAELNEVLGEEQKASETPPPVAQ PKPEAPHPGLETTLQERLALYQTAIESARQAGDSAKMRRYDRGLKTLENLLASIRKGNAIDEADIPP PVAIGKGPASTPTYSPAPTQPAPRIASAPEPRVTLEGPSATAPASSPGLAKPQMPPGPCSPGPLA QLQSRQRDYKLAALHAKQQGDTTAAARHFRVAKSFDAVLEALSRGEPVDLSCLPPPPDQLPPD PPSPPSQPPTPATAPSTTEVPPPPRTLLEALEQRMERYQVAAAQAKSKGDQRKARMHERIVKQY QDAIRAHKAGRAVDVAELPVPPGFPPIQGLEATKPTQQSLVGVLETAMKLANQDEGPEDEEDEV PKKQNSPVAPTAQPKAPPSRTPQSGSAPTAKAPPKATSTRAQQQLAFLEGRKKQLLQAALRAK QKNDVEGAKMHLRQAKGLEPMLEASRNGLPVDITKVPPAPVNKDDFALVQRPGPGLSQEAARR YGELTKLIRQQHEMCLNHSNQFTQLGNITETTKFEKLAEDCKRSMDILKQAFVRGLPTPTARFEQR TFSVIKIFPDLSSNDMLLFIVKGINLPTPPGLSPGDLDVFVRFDFPYPNVEEAQKDKTSVIKNTDSP EFKEQFKLCINRSHRGFRRAIQTKGIKFEVVHKGGLFKTDRVLGTAQLKLDALEIACEVREILEVLD GRRPTGGRLEVMVRIREPLTAQQLETTTERWLVIDPVPAAVPTQVAGPKGKAPPVPAPARESGN RSARPLHSLSVLAFDQERLERKILALRQARRPVPPEVAQQYQDIMQRSQWQRAQLEQGGVGIRR EYAAQLERQLQFYTEAARRLGNDGSRDAAKEALYRRNLVESELQRLRR
Host	Rabbit
Reactivity	Human
Interspecies Antigen Sequence	Mouse (82); Rat (78)
Quality Control Testing	Antibody reactive against mammalian transfected lysate.
Storage Buffer	No additive
Storage Instruction	Store at -20°C or lower. Aliquot to avoid repeated freezing and thawing.

Applications

- Immunoprecipitation

  Immunoprecipitation of CC2D1A transfected lysate using anti-CC2D1A MaxPab rabbit polyclonal antibody and Protein A Magnetic Bead, and immunoblotted with CC2D1A MaxPab rabbit polyclonal antibody (D01) (H00054862-D01).

  Protocol Download

- Western Blot (Tissue lysate)

  CC2D1A MaxPab rabbit polyclonal antibody. Western Blot analysis of CC2D1A expression in human liver.

  Protocol Download

Copyright © 2023 Abnova Corporation. All Rights Reserved.

- Western Blot (Transfected lysate)

  Western Blot analysis of CC2D1A expression in transfected 293T cell line (H00054862-T02) by CC2D1A MaxPab polyclonal antibody.

  Lane 1: CC2D1A transfected lysate(104.10 KDa).
  Lane 2: Non-transfected lysate.

  Protocol Download

Gene Info — CC2D1A

Entrez GeneID	54862
GeneBank Accession#	NM_017721
Protein Accession#	NP_060191.3
Gene Name	CC2D1A
Gene Alias	FLJ20241, FLJ41160, FREUD-1, Freud-1/Aki1, MRT3
Gene Description	coiled-coil and C2 domain containing 1A
Omim ID	608443 610055
Gene Ontology	Hyperlink
Gene Summary	nonsyndromic
Other Designations	mental retardation, nonsyndromic, autosomal recessive, 3|putative NFkB activating protein

Disease

- Macular Degeneration

Copyright © 2023 Abnova Corporation. All Rights Reserved.