MaxPab®

UQCRFS1 purified MaxPab mouse polyclonal antibody (B01P)

Catalog # H00007386-B01P Size 50 ug

Applications

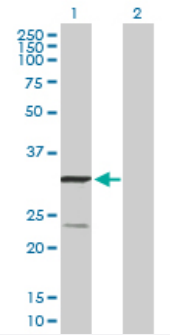

Western Blot (Transfected lysate)

Western Blot analysis of UQCRFS1 expression in transfected 293T cell line (H00007386-T01) by UQCRFS1 MaxPab polyclonal antibody.

Lane 1: UQCRFS1 transfected lysate(29.70 KDa).
Lane 2: Non-transfected lysate.

Specification

Product Description	Mouse polyclonal antibody raised against a full-length human UQCRFS1 protein.
Immunogen	UQCRFS1 (NP_005994.1, 1 a.a. ~ 274 a.a) full-length human protein.
Sequence	MLSVAARSGPFAPVLSATSRGVAGALRPLVQATVPATPEQPVLDLKRPFLSRESLSGQAVRRPL VASVGLNVPASVCYSHTDIKVPDFSEYRRLEVLDSTKSSRESSEARKGFSYLVTGVTTVGVAYAA KNAVTQFVSSMSASADVLALAKIEIKLSDIPEGKNMAFKWRGKPLFVRHRTQKEIEQEAAVELSQL RDPQHDLDRVKKPEWVILIGVCTHLGCVPIANAGDFGGYYCPCHGSHYDASGRIRLGPAPLNLEV PTYEFTSDDMVIVG
Host	Mouse
Reactivity	Human
Interspecies Antigen Sequence	Mouse (89); Rat (90)
Quality Control Testing	Antibody reactive against mammalian transfected lysate.
Storage Buffer	In 1x PBS, pH 7.4
Storage Instruction	Store at -20°C or lower. Aliquot to avoid repeated freezing and thawing.

Copyright © 2023 Abnova Corporation. All Rights Reserved.

Applications

- Western Blot (Transfected lysate)

  Western Blot analysis of UQCRFS1 expression in transfected 293T cell line (H00007386-T01) by UQCRFS1 MaxPab polyclonal antibody.

  Lane 1: UQCRFS1 transfected lysate(29.70 KDa).
  Lane 2: Non-transfected lysate.

  Protocol Download

Gene Info — UQCRFS1

Entrez GeneID	7386
GeneBank Accession#	NM_006003
Protein Accession#	NP_005994.1
Gene Name	UQCRFS1
Gene Alias	RIP1, RIS1, RISP, UQCR5
Gene Description	ubiquinol-cytochrome c reductase, Rieske iron-sulfur polypeptide 1
Omim ID	191327
Gene Ontology	Hyperlink
Gene Summary	O
Other Designations	-

Pathway

- Cardiac muscle contraction
- Metabolic pathways
- Oxidative phosphorylation

Copyright © 2023 Abnova Corporation. All Rights Reserved.

Disease

- Genetic Predisposition to Disease
- Prostatic Neoplasms
- Tobacco Use Disorder

Copyright © 2023 Abnova Corporation. All Rights Reserved.